Gastein

Accommodation

Winter 2022 - 2023 | Summer 2023

DORF GASTEIN

HOF GASTEIN Alpine Spa

BAD GASTEIN

Recharge.
Revive.
Escape.

gastein.com

Winter in Gastein

Each of the 4 skiing areas in the Gastein Valley is worth a trip and can be reached within a few minutes by car or ski bus. Sportgastein, the highest glacier-free skiing area in SalzburgerLand, guarantees snow reliability throughout the winter season and is considered a freeride hotspot in the Alps. Gastein also offers a wide range of off-piste activities. Varied possibilities to enjoy the winter vacation. Sledding on two toboggan runs or go ice skating with the whole family. Enjoy a horse-drawn sleigh ride into one of the wildly romantic side valleys or experience winter hiking on 100 kilometers of prepared trails!

Fun on the Pistes

Ski area as high as 2.686 m

Blue-rated pistes	63,6 km
Red-rated pistes	106,1 km
Black-rated pistes	7,5 km
Ski routes	20,9 km
Total	**198,1 km**

Opening times Winter

Schlossalm
Fr, 2.12.2022 - Mo, 10.4.2023
partial ski operation possible in pre- and off-season

Stubnerkogel
Fr, 2.12.2022 - Su, 16.4.2023
partial ski operation possible in pre- and off-season

Sportgastein
Thu, 8.12.2022 - Su, 16.4.2023

Graukogel
Sa, 24.12.2022 - Su, 16.4.2023

Skischaukel Dorfgastein-Großarltal
Fr, 2.12.2022 - Sa, 15.4.2023

For prices & more information please visit www.skigastein.com

Variety-Packed Enjoyment

Family-friendly pistes, high-alpine ski areas, freeride Eldorados, and the longest run in the Eastern Alps – Gastein Valley offers all the variety you could wish for.

Ski Bus

Free ski bus for skiers with a valid ski pass from 8 a.m. until 6 p.m. between Dorfgastein, Bad Hofgastein, Bad Gastein and Sportgastein.

Family Bonus

Families enjoy lots of advantages during a winter holiday in Gastein. These include a low-priced family bonus when buying ski passes along with lots of discounts for ski schools, ski rentals, and, of course, at our certified family-friendly ski huts.

Junior Weekend Discount

Every Saturday and Sunday, children and teens get to hit the slopes in Ski amadé at bargain prices! On weekends, they benefit from discounts as much as 35% off the regular rates. So, what are you waiting for!

Away from the piste

On some 100 kilometers of cleared winter hiking paths, you are able to discover the nique beauty of Gastein during the wintertime as well. 11 rinks for the popular Alpine sport known as “ice stock” will put your skill and coordination to the test. Other attractions: natural skating rink in Bad Gastein, manmade ice rink in Bad Hofgastein, sled run at the Bellevue Alm in Bad Gastein and a natural sledding hill at the Aeroplanstadl in Bad Hofgastein.

Cross-Country Schools

Cross-Country School Gastein	+43 664 3515060
Cross-Country School Schafflinger	+43 650 2904544
Schlossalm Ski School	+43 6432 3298
Gastein Snow Sports School	+43 6432 6339
Holleis Ski & Cross-Country School	+43 6433 7538
Angerer Alpine- and Ski School	+43 664 2029793

Sleigh Rides

Bad Gastein

Fiaker Gruber	+43 6434 2804
Fiaker Lederer	+43 664 2214783

Bad Hofgastein

Thomas Pichler	+ 43 664 9994824
Wallner Family	+43 6432 7203
Stuhler Family	+43 650 2612415

Dorfgastein

Berger Family	+43 6433 7283
Gold Family	+43 664 1331432

Winter Packages

Ski & Spa Week

- 7 nights
  in your preferred category
- 6-day Ski amadé ski pass
- 1 admission to the Alpentherme (4h)
  and Felsentherme (4h)

season start - 24.12.2022
7.1.2023 - 28.1.2023
18.3.2023 - season end
from
€ 635,00 per person

Ski & Spa Getaway

- 3 nights
  in your preferred category
- 3-day Ski amadé ski pass
- 1 admission to the Alpentherme (4h)
  and Felsentherme (4h)

season start - 24.12.2022
7.1.2023 - 28.1.2023
18.3.2023 - season end
from
€ 335,00 per person

Easter Family Special

- 7 nights
  in your preferred category
- 1 x 6-day Ski amadé ski pass for adults
  + ski pass for children (born 2007-2022*)

18.3.2023 - season end

from
€ 1.350,00 per family

When one parent buys a 6-day ski pass, all children up to age 15 ski free.

(family = 2 adults and 2 children up to age 15
incl. ski pass for one adult)

* Proof of family affiliation, common permanent residence required – must be presented at the ticket window

Further package offers are available on
www.gastein.com

Mini‘s Week

From 7.1.-14.1. and from 14.1.-21.1.2023, our motto will be Ski amadé Minis' Week – and it definitely has lots in store: Torchlight hike, farm visit, ice disco and much more. All of these exciting activities will be offered to youngsters after their ski course (which begins at 10 AM) from Monday through Friday.

Excellently trained children's ski instructors will take loving care of your children. With the emphasis on "playful", the kids will get to slice through the snow for the very first time. The snow-tubing hill at Angertal Ski Center is open daily: From 8:30 AM to 4 PM, the youngsters get to have the time of their lives gliding down the snowy slope.

- 7 nights in parents' room
- Ski course
- Ski rental
- Ski pass

€ 149,-
ski course, ski rental & ski pass*

Book your family winter holiday
www.gastein.com/minisweek

* This offer is only valid for children under age 6.

Events in Winter

Gastein Krampus Parades
Gasteinertal
IIn all three towns, Krampus groups – consisting of Saint Nick, a basket bearer and 3 to 5 Krampusses – make their way from house to house.
5. and 6.12.2022

Gastein Classics
Bad Gastein
Opening race of the Europe-wide Ski Classics Pro Tour. Cross-country race in classic style for pro teams and amateurs.
10. - 11.12.2022

Wintercamps
Bad Gastein
Ski touring, cross country skiing, freeriding
December 2022 - March 2023

Ofenfest
Dorfgastein
27.12.2022

Midwinter festival
Dorfgastein
29.12.2022

Advent in Gastein
Gasteinertal
December 2022

Silvesterconzert
Bad Hofgastein
31.12.2022

Culinary Winter Journey in the Hohe Tauern National Park
Kötschachtal, Bad Gastein
January - March 2023

Fis Snowboard Weltcup
Bad Gastein
10. - 11.1.2023

Markt:Auflauf
Bad Hofgastein
12., 19. and 26.1.2023

Ice 4 Life
Bad Gastein
26. - 29.1.2023

Art on Snow
Gasteinertal
The biggest art festival in the Alps. Numerous artworks made of snow and ice will be created in the ski areas as well as in towns.
4. - 10.2.2023

Full moon dinner
Sportgastein
February - April 2023

Musik:Wohnzimmer
Bad Hofgastein
Februar 2023

Sled dog racing
Sportgastein
4. - 5.3.2023

Ski & Wine Week
Gasteinertal
11. - 18.3.2023

Palms on Alms
Sportgastein
March 2023

Ski amadé Winterparty
Dorfgastein, Wengeralm
19.3.2023

50. Jubiläum der Ski & Golf Competition
Bad Gastein
The perfect combination of winter - and summer sport
14. - 16.4.2023

Further information is available from local tourist offices or online at www.gastein.com/de/service/eventkalender

Not liable for errors or inaccuracies.

Ski Rent
Top-Rent-Partner

First-class service, individual attention and lots more distinguish the 6 outstanding TOP RENT sports shops in Gastein.
TOP RENT is the official partner for ski rentals and service in Gastein. A total of six TOP RENT locations in the town center as well as at valley and mountain lift stations offer a comprehensive selection of winter sports equipment for rental: from carving skis to snowboards, from cross-country ski gear to snowblades.
Professional assistance from qualified employees as well as state-of-the-art service equipment, including computerized binding adjustments, guarantee optimal safety and ultimate sporting enjoyment.
For outstanding convenience, you also have the option of returning your rental equipment at any TOP RENT location.
And naturally, the TOP RENT shops also sell winter sporting equipment, clothing and accessories.

Schober Sports and Fashion
Stubnerkogel valley station,
Bad Gastein
Tel. +43 6434 32680
info@sport-schober.at
www.sport-schober.at
daily from 8 a.m. to 6 p.m.

Schober Sports and Fashion
Sportgastein valley station
Tel. +43 6434 5440
info@sport-schober.at, www.sport-schober.at
Whenever the Goldbergbahn lifts are operating,
from 9 a.m. – 12 p.m. and 1 to 4 p.m.

Intersport Fleiss - Bad Gastein
Bahnhofsplatz 9, Bad Gastein
Tel: +43 6432 7218 20
office@sport-fleiss.at,
www.sport-fleiss.at
Please refer to our website for opening times

Intersport Fleiss - Parkplatz Schlossalm
Schlossgasse 2a, Bad Hofgastein
Tel: +43 6432 7218
office@sport-fleiss.at, www.sport-fleiss.at
Please refer to our website for opening times

Intersport Fleiss - Talstation Schlossalmbahn
Schlossalmplatz 1b, Bad Hofgastein
Tel: +43 6432 7218 40
office@sport-fleiss.at, www.sport-fleiss.at
Please refer to our website for opening times

Top-Rent Sport Angertal
Angertal Ski Center, Bad Hofgastein
Tel. +43 6432 85186
info@angertal.com, www.angertal.com
daily from 8:30 a.m. to 5:30 p.m.

GASTI PARK in the skicenter Angertal

Skiing made easy!
SKI 4 FUN - Kids & Family

NEWS

The Gasti Park in the skicenter Angertal is being extended. In cooperation with the Gasteiner Bergbahnen AG, the area will be even bigger, more extensive and even more adventurous for the little ski stars of tomorrow. Here, all beginnings are easy.

No ski school offers its guests a better and larger practice area - we are the specialist for children‘s ski courses, because we have the best offers for all ages.

GASTEINER Bergbahnen AG ski amadé

www.skigastein.com

FURTHER DEVELOPMENT - GASTI PARK IN THE SKICENTER ANGERTAL

- Learning & play area on over 10,000 m².
- Ski school Bad Hofgastein - as a specialist
- for children‘s ski courses
- Best offer for Minis, Kids & Teens
- Gradual expansion of the offer in the next years
- Additional transport possibilities by conveyor belts
- Winter playground for our little ones
- Carousel & snow soccer field
- Mini Funslope & climbing hill
- Gasti Alm - relax & lunch area for our minis

SKISCHULE BAD HOFGASTEIN

THE FIRST CHOICE FOR YOUR SKIING VACATION IN GASTEIN
directly at the lift station Schlossalmbahn and in the skicenter Angertal

- Ski school - largest children‘s ski school in Gastein
- Adult ski courses, snowboard school
- Gasti Park „Ski 4 Fun“ in the skicenter Angertal
- Freeride, ski tours
- Ski safari, snowshoe hiking
- Race Department
- and much more.

INFORMATION & BOOKING:
www.skischulebadhofgastein.com or >>

Ski school Bad Hofgastein | Lift station Schlossalm & skicenter Angertal
www.skischulebadhofgastein.com | +43 6432 6339

Gasteiner Bergbahnen AG | Bundesstraße 567 | 5630 Bad Hofgastein
www.skigastein.com | +43 6432 6455

Summer in Gastein

On hikes and excursions with modern cable cars you will explore the impressive mountain world of the Hohe Tauern as well as the highest grassy mountains in Europe. Your summer vacation in Gastein offers many opportunities for discoveries - not only over 60 farmed huts and their culinary delicacies, but also two thermal spas and a lot of cultural variety in three different locations.

Mountain Experience

Evening ascent Stubnerkogelbahn

Come a little closer to the stars..

Experience the sunset on top of the mountains and enjoy authentic musical entertainment in the summit restaurants Stubner and Kleine Scharte.

Zwie-Liacht Auffahrten mit der Gipfelbahn-Fulseck 2023

Enjoy the evening peace and the view when the sun sets and the lights come on in the valley. To this natural spectacle there is musical entertainment and delicacies for culinary enjoyment.

Each of the evenings will have a special theme.

On Tuesdays, 18.7., 25.7., 1.8., 8.8. and 15.8.2023

Hiking Circuit* 2023

Swing from summit to summit

Discover the attractions like the suspension bridge, the panorama platform Glocknerblick and Talblick and the adventurous rock trail on the Stubnerkogel as well as motor skills trail, circular hiking trails, Slackeline Park, playground and via ferrata on the Schlossalm in just a single day.

((In case of rain in the morning, the hiking swing is not in operation!)

* No liabitlity for errors or inaccuracies- the current dates you'll find at www.skigastein.com

Prices & opening times Summer

Additional information on prices and products can be obtained at:
www.skigastein.com/en/prices-times

Summer Packages

Mountains & Spas Week

- 7 nights
  in your preferred category
- 6 days Mountains & Spas Card
  use of designated Gastein lifts, spa resorts and Solarbad Dorfgastein

June - October
from
€ 445,00 per person

Mountains & Spas Getaway

- 3 nights
  in your preferred category
- 1 roundtrip ride on the mountain lifts
- 1 admission to Alpentherme Gastein (4h) or Felsentherme Gastein (4h)

June - October
from
€ 190,00 per person

Spa Duet

- 2 nights
  in your preferred category
- 1 all-day admission to Alpentherme Gastein incl. sauna (ages 16 and up)
- 1 all-day admission to Felsentherme Gastein incl. sauna (ages 16 and up)
- Relaxation and activity program at the Alpentherme Gastein (MO-FR)
- Aquacise at the Felsentherme (MO-FR)

April - mid December
from
€ 130,00 per person

Gastein Trail Package

- 4 nights at a hotel including half board
- 3 nights at mountain huts incl. breakfast
- transfer/bus rides to/from the trail

Gastein Trail
1 Trail
6 Stages
75 km
4.643 vm

Mid June - mid September
from
€ 485,00 per person

Yoga Intense

- 4 nights
  in your preferred category
- 10 yoga sessions (block of 10) „Breathe the Mountains“ in spring and „Source of Inspiration“ in autumn

May/June & October
from
€ 345,00 per person

Tanz:Fest

- 4 nights
  in your preferred category
- 1x 5 day all in pass

5. - 9.7. 2023
from
€ 520,00 per person

Experience Gastein

Gastein Card

With the Gastein Card, you have the key in your hand to more experiences, fun and entertainment during your holiday in Gastein. Thanks to the Gastein Card, many offers are free of charge, while others are available to you at greatly reduced prices. The Gastein Card can be obtained exclusively from your local host, free of charge and valid for the full duration of your stay in Gastein Valley.

www.card.gastein.com

Mountains & Spa Card

This combination spa and lift ticket is really rewarding if you stay 4 days or more. You will be able to take advantage of up to 8 different opportunities per day:

- Fulseck Summit Lift, Dorfgastein
- Schlossalmbahn Lift, Bad Hofgastein
- Stubnerkogelbahn Lift, Bad Gastein
- Graukogelbahn Lift, Bad Gastein
- Goldbergbahn Lift, Sportgastein
- Solarbad, Dorfgastein
- Alpentherme, Bad Hofgastein
- Felsentherme, Bad Gastein

The Mountains & Spa Card is available at all participating businesses. You will also receive a discounted price on this combo ticket if you show your Gastein Card..

Gasti - Family

Everywhere you see a picture of “Gasti” can be counted on to be especially family-friendly. In summer, select businesses offer an exciting, variety-packed and supervised program for kids, while in winter you also benefit from many discounts. So, pick up the Gasti ID for your children right at the start of your holidays. It is available at the reception desk of all member businesses. If you happen to stay with us on multiple occasions, there'll even be a special surprise awaiting your youngsters....

Organized and supervised weekly children's program

From the beginning of July until early September.

Events im Summer

Yoga Spring
Gasteinertal
19. - 28.5.2023

Klassik:Sommer
Bad Hofgastein
May - October 2023

Wald:Klassik
Gasteinertal
June - August 2023

Mountains in flames
Gasteinertal
16. - 17.6.2023

Tanz:Fest
Bad Hofgastein
5. - 9.7.2023

Children Festival at the Spiegelsee
Dorfgastein
23.7.2023

Anna Kirtag
Altböckstein
26.7.2023

Stern:Shoppen
Bad Hofgastein
July - August 2023

Concerts with
Orchester Bad Gastein
Bad Gastein
June - September 2023

Culinary Hut Walk
Sportgastein
July - September 2023

sommer.frische.kunst
Bad Gastein
July - August 2023

Summer Jazz in the City
Bad Gastein
July - August 2023

Alm:Klassik
Bad Hofgastein
July - August 2023

39. Dorfgastein
Village Festival
Dorfgastein
5. and 6.8.2023

Klingende Höhen
20.8.2023
traditional musical hike

Harvest Festival
Gasteinertal
August - October 2023

Miners' Festival
of the Böckstein Sword Dance Group
Bad Gastein
3.9.2023

Bringing down the sheep from
mountain pastures
Sportgastein
9.9.2023

adidas INFINITE TRAILS
Gasteinertal
8.-10.9.2023

Culinary Farm Hike
Bad Hofgastein
September - October 2023

Kammermusik-Reihe
Bad Gastein
September - October 2023

Yoga Autumn
Gasteinertal
12. - 22.10.2023

Further information is available from local tourist offices or online at www.gastein.com/de/service/eventkalender

Not liable for errors or inaccuracies.

Travel Information

By Air

Salzburg W. A. Mozart Airport: Austria's biggest regional airport is located not far from the city center and is the perfect destination for connections to Gastein. Due to excellent access to public transportation, including its own autobahn exit/entry ramp, Salzburg Airport is easy and convenient to reach. Numerous transfer services will bring you directly from Salzburg Airport to your ultimate destination. A special group shuttle runs 8 times a day from the airport to Gastein.

Pick-Up Service

From your home in Germany or Austria thanks to the Gastein shuttle service.
More Information: www.austriatransfer.com

By Car

From Munich ca. 2.5h;
From Salzburg ca. 1h: Tauern Autobahn south to Bischofshofen, take the Gasteinertal exit, then the B 167 to Gastein Valley
From Innsbruck ca. 2h: autobahn via Wörgl, B 312 via St. Johann/Tirol to Lofer, B 311 via Zell/See to Lend, B 167 to Gastein Valley, or autobahn Kufstein-Salzburg south to Bischofshofen, Gasteinertal exit
Coming from the south, drive via Villach, Möllbrücke and Obervellach to Mallnitz, and from there using convenient motorail service to Gastein.

By Train

All trains stop at the stations in Dorfgastein, Bad Hofgastein and Bad Gastein.

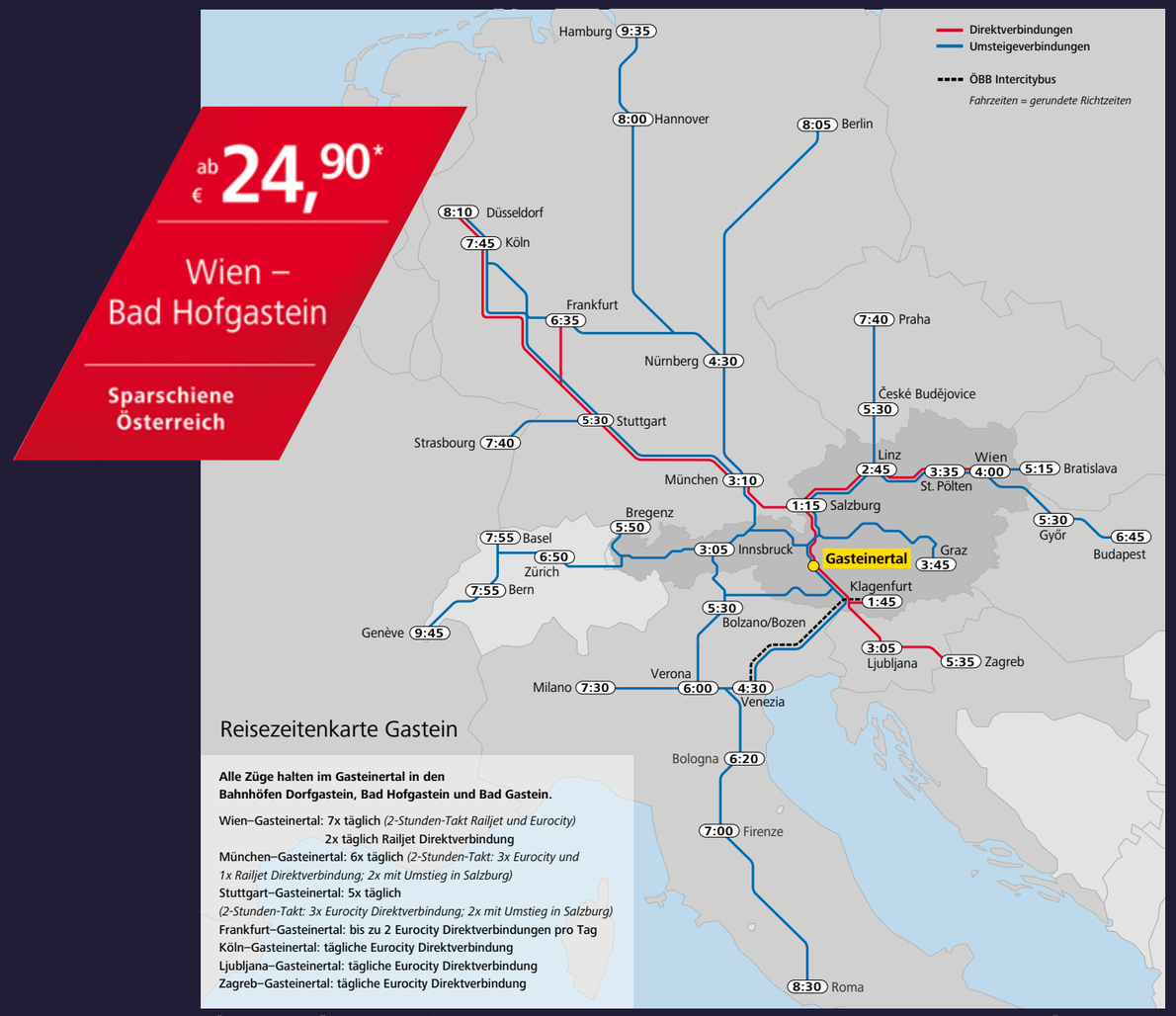

* ÖBB Sparschiene Österreich" ticket - Price per person and direction in 2nd class. Availability limited, train restrictions apply. Only online using the ÖBB App, bookable max 6 months (180 days) prior to travel date. Cancelations and refunds excluded. No discounts. Complete info and bookings at oebb.at. Status: April 2022

ECHTE FRUCHT FÜR ECHTE KRAFTMOMENTE!

Wenn sich die ungezähmte Natur der Hohen Tauern mit einem Hauch direkt gepresstem Fruchtsaft mischt, ergibt das die spritzigste Art, dich zu erfrischen!

www.gasteiner.at

Legend

Contact address

Languages spoken

Classification

No. & types of beds

Coordinates on the local map

★★★★S

Einfahrt Süd G0-00

Hotel Mustername

info@hotel-mustername.com
www.hotel-mustername.com
Maximilian und Erika Mustermann
5640 Bad Gastein, Musterstraße 1
t: +43/0123/45 67-0, f: +43/0123/45 67-8

9 24 2 2 3 5-7 Pers. 5 5-7 Pers.

Lage: Das ist ein Mustertext. ad molo omni teceratius, nos sit endandia dio cuptate perume resed quatiun tiatem quatque volutem re volliqui ut aspelig nisque lam quodipis et qui ne nulparum everi occates quam faccus consequiae doluptae et vollaut occusdant que vellanis dolorio nserupta conse nonet apis mo essimin vellaccum et veniendae perumque conet hariti remolupta cum as aut explaudis num ratius.
Omnimus dolut alignimus esera consequo estem recta que voloreh endipsa sum andaectum, nusam volorepSanda dit lam volorro dolorpor re, nullent venimi, entiorro mo beatatios esed quis alitectur, aut excea sunt pos aliquam faccaborrum re volor moditis initas quis et voloribus aliquis accupti onsequo consequi res delit, quasitio. Itas alit facit fugiatis doluptation comniet alicimusae sitatia si corrorro tem nobit alitis dolo explaut landund icaecullat hil il esequae cum eriamus.
Ausstattung: Das ist ein Mustertext. rem aligent, et liqui repta prenes in poreste ention comnihit molent que con enim di quaectiate es aut et etus aliciaeptaes et volorios pore sam rercima volut id essimus abo. Ut estorroviti nus net volorit et est.
Wellness. Das ist ein Mustertext. hari nos demodisim coribus eos simolup tatur? Xeritin reperia tionsequo torum re mo dolest quia volorionem que aspel int aspis di qui nessequi blaborem il ma non pratior aliciistrunt earupta corior se voluptiam, non pro volupta quis re et acererf eritatio ma doluptae voloreiciae prerrorum et aut autem eos nos expero eum nit maionse quunte num rehenimaio magnit autae sedipit etur, nusaecum erio. Que ea dolorro restia pore, ommolescium sitae lant optur ma distem nest labor as exces eaquatu riorestota et molupta cum simi, quaspitam et abo. Et fugit as consedi tionseq uaeperum re, sundeli ssequia corehen imoluptaquo berrum dolum alit et omnist explabougiatis.Obist, eum repudam, cum quos es maiorecuptia consequi re con nonem inusdam fugiamusam etur rerehenem quiatibea sit, ipsandere cum volupitem rem ullor aut quae denda cus eos es etur as dolorem. Itaqui vel et molorro quam experferibus aspic. lant optur ma distem.

❄	HS	NS
ÜF	125-195 €	85-115 €
HP	140-210 €	100-130 €
HP	115-178 €	79-119 €
☼	HS	NS
ÜF	98-135 €	83-102 €
HP	123-150 €	98-117 €
HP	149-179 €	89-109 €

mehr Personen auf Anfragen

Description

Season dates & prices

- Star classification - categorization of commercial lodging establishments
- Edelweiss categorization of private B&Bs
- Flowers categorization of farm holidays
- Premium Partner As a guest of one of these businesses, you enjoy unrestricted admission to Alpentherme Gastein
- Service Partner As a guest of one of these businesses, your host provides you with admission vouchers for use at Alpentherme Gastein
- Solarbad Premium Partner
- Foreign languages
- bike friendly
- Gastein Golf Partner
- Gastein Spa & Health Partner
- Best Health Austria
- Healing Gallery Shareholder
- Kurgütesiegel – award for state-certified spa & therapy establishments
- Kursiegel - certification for state-certified spa & therapy establishments
- SalzburgerLand Hotels!
- ÜF Room/breakfast
- HP Half-board
- Single room
- Double room
- Triple room
- FZ Family room /multi-bed room
- A Holiday apartments
- Hotel suites/apartments
- certified hiking business

Important Information

Safe holiday in Gastein

Latest information, questions and answers at www.gastein.com/en/coronavirus/

Price Guidelines

The prices listed are intended purely as guidelines (room prices per person/night, apartment prices per apartment/night) and are intended to help you find accommodations that best fit your budget. Actual prices may vary according to amenities, location, size as well as season – especially during high season and between seasons. All prices and information were provided by the establishments themselves and are published in this catalogue without any guarantee on the part of Gastein Valley Tourist Office.
Prices do not include applicable local taxes!

Tourism Taxes (status August 2022)

Bad Gastein

In the „Kur District“	€ 3,00
Outer zone (Anlauftal, Ardacker, Remsach, all businesses in Hinterschneeberg, above the train tracks)	€ 2,00
Fee for research institutions Once per stay 4 nights or longer	€ 1,10

Bad Hofgastein

In town, all businesses	€ 2,40
Outer zone	€ 2,10
Government-certified rehab centres	€ 2,20
Fee for research institutions Once per stay 5 nights or longer	€ 1,10

Dorfgastein

Local tax all categories	€ 2,30

Austrian Hotel contract conditions

Professional Association of the Austrian Hotel Industry

§ 5 Revocation of the Accommodation Agreement – Cancelation Charges

1. If the accommodation agreement requires a deposit, and if the deposit was not remitted by the contracting party in timely fashion, the accommodation provider may revoke the accommodation agreement without notice.

2. If the guest does not appear by 6 p.m. of the stipulated arrival day, there is no obligation to provide accommodation, other than if a later arrival time has been agreed upon.

3. If the contracting party has made a deposit, on the other hand, the rooms in question will remain reserved until no later than 12 p.m. of the day following the stipulated arrival date. In the event of a deposit equivalent to more than four days, the obligation to provide accommodation ends at 6 p.m. of the fourth day, with the stipulated arrival day counting as the first day, unless the guest has provided notice of a later arrival day.

4. By no later than 3 months prior to the stipulated arrival day of the contracting party, the accommodation agreement may be revoked by the accommodation provider by means of a unilateral declaration due to objectively justifiable reasons, unless other arrangements have been made.

Revocation by the contracting party – Cancelation Charges

5. By no later than 3 months prior to the guest's stipulated arrival day, the accommodation agreement may be revoked by means of unilateral declaration on the part of the contracting party without payment of cancelation charges.

6. Outside of the timeframe stipulated in § 5.5, revocation by means of unilateral declaration of the contracting party is only possible upon payment of the following cancelation charges

- up to 1 month prior to the arrival date: 40% of the entire package price'
- up to 1 week prior to the arrival date: 70% of the entire package price
- in the last week prior to the arrival date: 90% of the entire package price

§ 6 Provision of Replacement Accommodations

1. The accommodation provider may make available adequate replacement accommodations (of equal quality) to the contracting party and/or guests if this is reasonable to expect of the contracting party, especially if the difference is minimal and justified by circumstances.

2. Justifiable circumstances include, for example, if the room(s) has/have become unusable, guests who are already occupying the accommodations have extended their stay, if an overbooking has occurred, or if other important operational matters require this step to be taken.

3. Any and all additional costs incurred due to the provision of replacement accommodations shall be at the expense of the accommodation provider.

The full version of „GENERAL TERMS & CONDITIONS FOR THE AUSTRIAN HOTEL INDUSTRY“ can be found at www.gastein.com

Kur- & Tourismusverband Bad Gastein
Kaiser-Franz-Josef-Straße 27
5640 Bad Gastein, Österreich
T. +43 6432 3393 560, badgastein@gastein.com

ORTSPLAN BAD GASTEIN

LEGENDE/LEGEND/LEGENDA

	PLANQUADRAT
Gasteiner Heilstollen/healing caverns/"Heilstollen" (Grotte della salute)	b6
Bahnhof/Train station/Stazione ferroviaria "Böckstein", Tauernschleuse - Autoverladung/"Tauernschleuse" car unloading/ Tauernschleuse-Imbarco auto "Böckstein - Mallnitz"	c6
Bahnhof/Train station/Stazione ferroviaria di "Bad Gastein" Talstation/Lower station/Stazione a valle "Stubnerkogel" - Skischule/Ski school/Scuola di sci, Skiverleih/Ski Rental/affitto sci	F5
Neue Mittelschule/Secondary school/Scuola media Jugendherberge/Youth hostel/Ostello della gioventù	F6
Reithalle/Riding hall/Sala d'equitazione di Bad Gastein Tennishalle/Tennis hall/Tennis al coperto - Hotel Sonngastein	G1
Information/Information/Informazioni - Bad Gastein - Kur- und Fremdenverkehrsverband/Cure and visitors Centre/ Associazione "Cure e Movimento turistico", Karl-Heinrich-Waggerl-Saal/"Karl Heinrich Waggerl" Hall/Sala "Karl-Heinrich-Waggerl" ARBÖ Automobilclub/ARBÖ Automobile Club/ARBÖ Automobil-Club Evangelische Kirche/Evangelistic church/Chiesa evangelica Katholische Pfarrkirche/Catholic church/Chiesa cattolica parrocchiale di "St. Preims" Nikolauskirche/Nikolaus Church/Chiesa di San Nicola Polytechnische Schule/Polytechnic School/Scuola politecnica Badehospiz - Unterwassertherapiestation/Bathing hospice and underwater therapy centre/ Centro bagni – Acqua-gimnoterapia Talstation/Lower station/Stazione a valle "Graukogel" Gasteiner Museum/Gastein Museum/Museo di Gastein	G4
Felsentherme (Öff. Thermalschwimmbad/Thermal swimming bath/ Piscina termale pubblica) Thermalkurhaus/Thermal cure house/Casa di cura termale di "Bad Gastein" Merangarten/"Meran" garden/Merangarten Kongreßplatz/Convention centre Fußgängerlift/Pedestrian lift/Ascensore per pedoni Natur-Dunstbad/Natural steam bath/Bagno ai vapori naturali Eurospar/Shopping/Centro commerciale Apotheke/Pharmacy/Farmacia	G5
Polizei/Police/Polizia	G6
Gemeindeamt/Council offices/Palazzo comunale Tennisplatz, Natureislaufplatz/Tennis court, Natural ice skating rink/ Campo da tennis, Area naturale di pattinaggio su ghiaccio Bauhof/Council storage depot/Cantiere edile Gästemeldeamt/Visitors registration office/Ufficio registrazione turisti Fundamt/Lost and found/Ufficio oggetti smarriti	
Montanmuseum/Mining museum/Museo della montagna di "Böckstein" Wallfahrtskirche Maria vom Guten Rat/Pilgrims church "Mary the good adviser"/ Santuario di "Maria del buon consiglio"	L2

Stand X/2021

ZEICHENERKLÄRUNG

- Gästeinformation/Guest information/Informazioni turistiche
- Öffentliche Gebäude/Public buildings/Palazzi pubblici
- Beherbergungsbetriebe/Accommodation/Aziende turistiche
- Arzt/Doctor/Medico
- Apotheke/Pharmacy/Farmacia
- Öffentlicher Parkplatz (Kurzparkzone mit Parkuhr)/ Public parking (Short parking zone with parking clock)/ Parcheggio pubblico (a tempo limitato con disco orario)
- APCOA Parkgarage (gebührenpflichtig)/APCOA Car park (subject to charge)/ APCOA garage (a pagamento)
- Bank - Geldwechsel/Bank - exchange/Banca - Cambio
- Bankomat/ATM/Bancomat
- Bahnhof/Train station/Stazione ferroviaria
- Postamt/Post office/Ufficio postale
- Bushaltestelle/Bus stop/Fermata dell'autobus
- Campingplatz/Camping ground/Camping
- Museum/Museum/Museo
- Kabinenbahn/Cabin train/Cabinovia
- Sessellift/Chair lift/Seggiovia
- Schlepplift/Ski lift/Sciovia
- Reithalle/Horse riding hall/Sala d'equitazione
- Tennisplatz/Tennis court/Campo da tennis
- Fußballplatz/Football pitch/Campo di calcio
- Eislaufen/Skating/Pattinaggio
- Tankstelle/Petrol station/Distributore di benzina
- Autowerkstatt/Garage/Autofficina
- Kinderspielplatz/Children´s playground/Terreno di gioco
- Minigolfplatz/ minigolf/campo da minigolf
- Bogenparcours/Archery trail/piro con l'arco
- Kletterwand/climbing wall/falesia
- Beachvolleyball
- „Flying Waters" - Flying Fox
- Aussichtsplatz/viewpoint/belvedere

0 0,5 1 1,5km

© arbeitsgemeinschaft kartographie

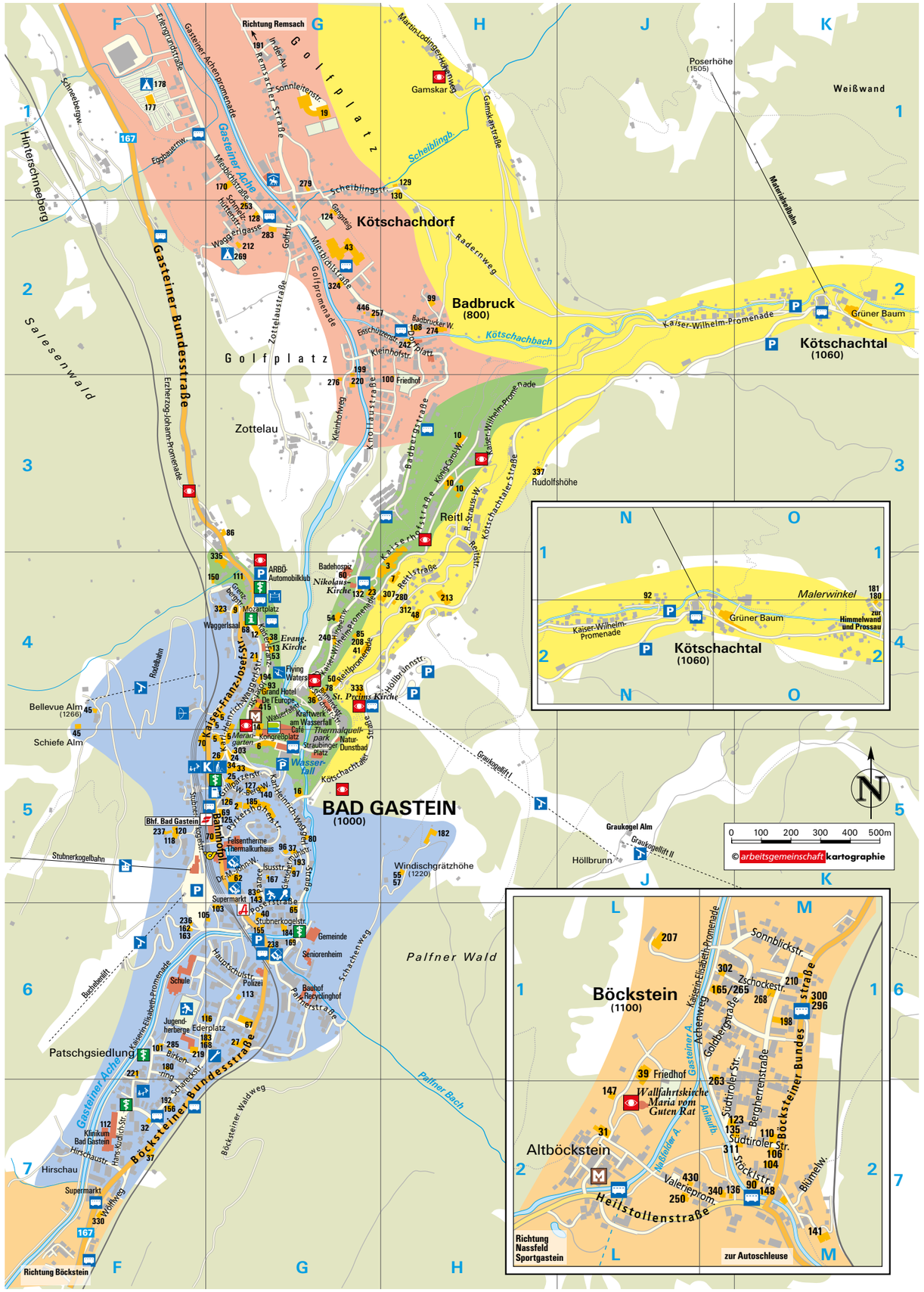

G4/G5-5

★★★★

MONDI Hotel Bellevue Gastein

gastein@mondihotels.com
www.gastein.mondihotels.com
5640 Bad Gastein, Karl-Heinrich-Waggerl-Straße 9
t: +43 6434 60 06 0
f: +43 6434 60 06 66

65 127 127

Location: in the centre of Bad Gastein with a magnificent view of the mountains and in the immediate vicinity of the cable cars and ski lifts you can perfectly enjoy your dream vacation.

Facilities: indoor swimming pool, saunas, steam bath, relaxation room, huge whirlpool with 25m² and fitness room are available for guests to use free of charge. There are also 2 fun bowling alleys and a youth club available.

Meals: culinary delights are offered in our buffet restaurant, in the cozy restaurant Jägerhäusl and on the legendary Bellevue Alm.

Rooms: comfortable sitting area, flat-screen TV, telephone, free WiFi, kitchenette, bath or shower, balcony or terrace.

Leisure/Entertainment: bike rental, cross-country skiing specialist, kids club with supervision, e-bike charging stations, car e-charging stations 11kw.

❄	HS	NS
B&B	121 - 156 €	93,50 - 116 €
hb	151 - 186 €	123,50 - 146 €
☼	HS	NS
B&B	66 - 100,50 €	60,50 - 80,50 €
hb	96 - 130,50 €	90,50 - 110,50 €

G5-25

★★★★

Hotel SALZBURGER HOF

hotel@salzburgerhof.com
www.salzburgerhof.com
5640 Bad Gastein, Grillparzer Straße 1
t: +43 6434 20 37 0
f: +43 6434 38 67

15 81 19 28

Location: in the heart of Bad Gastein with magnificent views of the Hohe Tauern peaks, close to the ski lift and spa resort, for an active, rejuvenating holiday.
Facilities: experience wellness de luxe in our Pool & Thermal World (indoor pool, Finnish saunas, hot tub, sun terrace...) and in our Sauna & Fitness World (aroma- & saltwater steam baths, sauna, tanning studio, relaxation rooms, fitness room...), as well as marvelous massages. Playroom for children and 6 seminar rooms (10 - 150 people).
Meals: lavish breakfast buffet and 5-course dinner selection included in half-board. In the Ritz Bar, enjoy cocktails and live bands every evening. In the Hofkeller, you will be treated to fondue-, raclette- and stone-grill specialties.

Rooms: all rooms are non-smoking and feature flat-screen TV, WiFi, radio, telephone, hairdryer, makeup mirror, minibar and safe.
Recreation/Entertainment: playroom, Bad Gastein Fun Park with minigolf, climbing area, boules court, slackline and adventure playground.

❄	HS	NS
B&B	165 - 198 €	125 - 165 €
hb	186 - 219 €	146 - 186 €
☼	HS	NS
B&B	117 - 132 €	105 - 120 €
hb	138 - 153 €	126 - 141 €

H4-48

★★★

Hotel ALPENBLICK

info@alpenblick-gastein.at
www.alpenblick-gastein.at
Familie Hirsch
5640 Bad Gastein, Kötschachtaler Straße 17
t: +43 6434 20 62, f: +43 6434 20 62 58

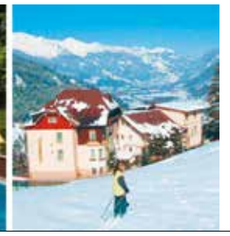

7 15 8 4

Personal - Individual - Familiar - with flair
Extensive facilities in a wonderful panoramic position
Location: ski slope to the front of the hotel. To the historical center and waterfall 10 min by foot, directly at hiking trails, local bus
Facilities: cozy hotel bar, various lounges, games, library. Large garden with Kneipp, panoramic pool, sunbathing areas, playground, parking lot
Meals: panorama dining room, breakfast buffet, menus, also vegetarian, diets and intolerances, salad buffet, snacks
Rooms: Individually furnished rooms with bath/shower, WC, TV, internet, telephone
Wellness: tempered swimming pool, thermal cures, massages, harmony dance, gymnastics, saunas, panoramic relaxation room, alternative treatments
Leisure/Entertainment: billiards, table tennis, darts, bicycles. Family atmosphere, packages for ski, cure, hiking. Packages in summer and winter for skiing, hiking, thermal cures.
Special wellness and health packages.

❄	HS	NS
B&B	61 - 90 €	53 - 71 €
hb	69 - 98 €	61 - 79 €
☼	HS	NS
B&B	57 - 75 €	49 - 68 €
hb	65 - 83 €	57 - 76 €

D6-159

★★★

Alpengasthof VILLA ELLI

office@villaelli.at
www.villaelli.at
Familie Karri
5645 Böckstein/Bad Gastein, Anlauftalstraße 9
t: +43 6434 49 45, f: +43 6434 49 45
m: +43 664 887 183 01

3 3

The family business at 1200 m for those seeking peace and relaxation. View of the Höhkar waterfall from every room. Ideal for the start of all activities, LGB garden railroad.

❄	HS	NS
B&B	46 €	46 €
hb	59 €	59 €
☼	HS	NS
B&B	41 €	41 €
hb	54 €	54 €

G5-62

★★★

EURO YOUTH HOTEL & Krone

info@euro-youth-hotel.at
www.euro-youth-hotel.at
Edith-Haberland-Wagner-Stiftung GmbH
5640 Bad Gastein, Bahnhofsplatz 8
t: +43 6434 23 30 0
f: +43 6434 20 30 86

10 24 23 1 1 7

The Euro Youth Hotel Krone in Bad Gastein is the perfect place if you need a few days of variety. Let yourself be spoiled by chef Ivan in the restaurant.

❄	HS	NS
B&B	29 - 74 €	29 - 56 €
hb	41 - 86 €	41 - 68 €
☼	HS	NS
B&B	29 - 50 €	29 - 50 €
hb	41 - 62 €	41 - 62 €

H4-7

★★★

Hotel- und Kurhaus VILLA EXCELSIOR

info@villa-excelsior.at
www.villa-excelsior.at
Fam. Erharter
5640 Bad Gastein, Kaiser-Wilhelm-Promenade
t: +43 6434 21 35 0
f: +43 6434 21 35 04

9 15 3 2 6-8 Personen

Sigmund Freud's former summer residence in 1895, elegant, original furniture, peaceful, on the promenade.
Spa: thermal baths, massages; WiFi, "Healing Gallery" transfers

❄	HS	NS
B&B	86 - 105 €	72 - 85 €
hb	96 - 115 €	82 - 95 €
☼	HS	NS
B&B	69 - 82 €	59 - 72 €
hb	79 - 92 €	69 - 82 €

G4-12

★★★

Hotel MOZART

office@hotelmozart.at
www.hotelmozart.at
Isabella und Florian Krenn
5640 Bad Gastein, Kaiser-Franz-Josef-Str. 25
t: +43 6434 26 86
f: +43 6434 26 86 62

10 30 3 2

Family business since 1913.
Central location. Rooms with balcony and view of the Gastein mountains. Ideal for hiking tours. Thermal baths & a la carte restaurant in house.

❄	HS	NS
B&B	62 - 90 €	60 - 80 €
hb	82 - 110 €	80 - 100 €
☼	HS	NS
B&B	56 - 70 €	50 - 60 €
hb	70 - 90 €	67 - 87 €

G5-185

Gesundheitszentrum BÄRENHOF

willkommen@baerenhof.at
www.baerenhof.at
Gasteiner Kur- und Reha-GmbH
5640 Bad Gastein, Pyrkershöhenstraße 11
t: +43 6434 33 66 0, f: +43 6434 29 69 15

61 63

Location: right next to the Felsentherme, close to lifts & train station, quiet & central with fantastic views across Gastein.
Facilities: restaurant, Felsen Café with terrace, lobby with WiFi, lounge, ski storage room with boot dryer, bike room, parking, health center with specialisation of the support and movement system, in house Gastein thermal water
Meals: breakfast buffet with tea- & coffee bar.
Rooms: bath/shower, WC, WiFi, telephone, flat-screen cable TV, radio, some with balcony/terrace, hypoallergenic
Wellness: indoor pool with loungers, saunas, steam bath, infrared cabin, foot spa, relaxation rooms with heated waterbeds, lounge, outdoor area.

Leisure/Entertainment: daily recreation & event program.
Special offers: certified health- & wellness treatment, direct settlement with insurance in Austria, Germany and South Tyrol

❄	HS	NS
B&B	on demand	on demand
hb	94 €	94 €
☼	HS	NS
B&B	on demand	on demand
hb	94 €	94 €

G4-21

Das REGINA Hotel

welcome@dasregina.com
www.dasregina.com
5640 Bad Gastein, Karl-Heinrich-Waggerl-Straße 5
t: +43 6434 21 61 0
f: +43 6434 21 61 15

18 10 4

The REGINA Hotel | Café | Bar | Restaurant
A building from the beginning of the last century that has been transported into the modern era with feeling and style. More stubborn than its neighbors, Contemporary next to design classics, Grandezza next to New Objectivity with a pinch of Italian lifestyle.
"Here, skiing vacations suddenly become cosmopolitan and metropolitan," writes a major German daily newspaper about the REGINA Hotel.
Condé Nast Traveler, Vogue, GQ & Monocle also write about it. The magazine "Geo Saison" has again chosen the REGINA as one of the ten most beautiful hotels in the Alps. Located in the center of Bad Gastein, with a magnificent view, urban chic, cinema, library, fireplace room as well as a small but fine spa. The café & bar invite you to linger. In the à la carte restaurant of the REGINA, international cuisine meets regional products every evening, refined and unpretentious at the same time. A hotel like there is probably no other in the mountains.

❄	HS	NS
B&B	ab 200 €	ab 160 €
☼	HS	NS
B&B	ab 160 €	ab 120 €

G4-54

Das Schider

nice@dasschider.at
www.dasschider.at
5640 Bad Gastein, Bismarckstraße 11
t: +43 6434 93 08 0

2 21 3

The Schider - Aparthotel Bad Gastein

Gentle luxury meets aparthotel.

With the best views of the Gastein mountains, right by the Kaiser Willhelm Promenade and only 5 minutes charming walk to the centre of town. Quite comfortably it goes with the bus, 1 min. from the hotel, in 10 min. to the mountain lifts.

Living in the "small fine" to the "family room" with private bedroom. Most with balcony and wonderful view.

For breakfast the best from the region. Relax in the "Sauna Weitblick" and "Auszeit Lounge", a drink at our bar, playroom "nursery" for the little ones, Community Kitchen in the "Guten Stube" to cook yourself, who wants. In the "little store" you can buy regional delicacies. Parking spaces directly at house. Bike garage and ski room available.

Partner of the Felsentherme, tickets sold in house.

❄	HS	NS
B&B	ab 85 €	ab 75 €
☼	HS	NS
B&B	ab 75 €	ab 65 €

Guesthouses

F4-45

Mondi Bellevue Alm Gastein

10

bellevuealm@mondihotels.com
www.gastein.mondihotels.com/de/almen
5640 Bad Gastein, Bellevue-Alm-Weg 6
f: +43 6434 38 81 26
m: +43 699 104 586 57

Location: the highlight of the **Bellevue Alm** is the incomparable location on the slope of the Stubnerkogel with direct access to the ski slope. The Bellevue Alm is 600 years old.

	HS	NS
B&B	105 - 115 €	69 - 98 €
	HS	NS
B&B	70 - 80 €	64 - 74 €

B & B Pensions

G6-65

★★★

Pension GABRIELE

3 5 1 4 A 2-6

info@pension-gabriele.at
www.pension-gabriele.at
Georg und Gabi Enzinger
5640 Bad Gastein, Poserstraße 10
t: +43 6434 44 11
m: +43 664 860 15 75

Family pension with great attention to detail. Central location. Felsentherme, cable car, train station, Spar in immediate vicinity. Thermal baths, massages & in-house lift.

	HS	NS
B&B	45 - 65 €	49 - 60 €
	HS	NS
B&B	49 - 60 €	45 - 55 €

G5-37

★★★

Landhaus GLETSCHERMÜHLE

6 9

info@gletschermuehle.at
www.gletschermuehle.at
Familie Doris Bader
5640 Bad Gastein, Gletschermühlstraße 7
t: +43 6434 20 97 0
f: +43 6434 20 97 30

Beautiful, sunny & quiet, marvelous mountain views – **top location close to the Felsentherme and lifts** - spa packages, thermal baths. Hiking service for mountain fans.

	HS	NS
B&B	50 - 70 €	45 - 50 €
	HS	NS
B&B	50 - 60 €	45 - 50 €

G5-2

★★★

Pension ST. LEONHARD

2 15 3 1 FZ 1 A

info@pension-leonhard.at
www.pension-leonhard.at
Familie Gsaller
5640 Bad Gastein, Pyrkershöhenstraße 9
t: +43 6434 23 12
f: +43 6434 23 12 7

Facilities: cozy guesthouse with sauna, next to the Felsen-therme, 2 min from the train, bus, gondola. Rooms with complete comforts and magnificent mountain views, WiFi.

	HS	NS
B&B	62 - 68 €	45 - 54 €
	HS	NS
B&B	46 €	42 €

G5-69

Comfort-Rooms BRUCKNER

3 2 FZ

office@bruckner-rooms.at
www.bruckner-rooms.at
Edith Bruckner
5640 Bad Gastein, Bahnhofplatz 2A
t: +43 6434 27 17
m: +43 664 442 97 67

Facilities: newly renovated large quiet sunny rooms with WiFi, balcony, refrigerator, kettle and hair dryer, parking, central, next to Felsentherme and mountain railway

	HS	NS
B&B	44 - 50 €	42 - 48 €
	HS	NS
B&B	42 - 46 €	40 - 44 €

Private rooms

G5-167

Haus Charlotte

3 2 1 A 1-4

familie.weghofer@aon.at
www.pension-charlotte.at
Wolfgang Weghofer
5640 Bad Gastein, Paracelsusstraße 6
t: +43 6434 24 26, f: +43 6434 24 26
m: +43 664 906 20 41

Our house is in the best and most beautiful location, 100m to the "Felsenbad", 150m to the cable car. With cozy rooms and a rich breakfast.

	HS	NS
	50 - 60 €	40 - 50 €
	HS	NS
	35 - 45 €	30 - 40 €

Private rooms on farms

H5-182

SCHACHENGUT

3 1 4 A 2-6

schachengut@speed.at
www.schachengut.at
Andrea Gschwandtner
5640 Bad Gastein, Schachenweg 3
m: +43 664 639 81 58

Our family-run farm at 1300 m above sea level with a view over the Gastein Valley is an ideal starting point for hikes. In winter we are located at the ski slope of the Graukogel.

	HS	NS
B&B	25 - 30 €	25 - 30 €
	HS	NS
B&B	25 - 30 €	25 - 30 €

Youth Hostels

F6-219

JUGENDHERBERGE BAD GASTEIN

2 13 3 35 FZ

office@hostel-badgastein.at
www.hostel-badgastein.at
5640 Bad Gastein, Ederplatz 2
t: +43 6434 20 80 0
f: +43 6434 50 68 8

In our family-friendly youth hostel you will stay quietly and yet centrally - in the middle of the largest nature reserve in the Alps and close to the famous Bad Gastein ski area.

	HS	NS
B&B	35,60 - 58,00 €	27,30 - 52,60 €
hb	44,20 - 66,60 €	35,90 - 61.20 €
	HS	NS
B&B	27,30 - 37,10 €	27,30 - 37,10 €
hb	35,90 - 45,90 €	35,90 - 45,90 €

Appartement Hotels

G4/G5-5

★★★★

MONDI Hotel Bellevue Gastein

208 A 1-6 Personen

gastein@mondihotels.com
www.gastein.mondihotels.com
5640 Bad Gastein, Karl-Heinrich-Waggerl-Straße 9
t: +43 6434 60 06 0
f: +43 6434 60 06 66

Location: in the centre of Bad Gastein with a magnificent view of the mountains and in the immediate vicinity of the cable cars and ski lifts you can perfectly enjoy your dream vacation.

Facilities: indoor swimming pool, saunas, steam bath, relaxation room, huge whirlpool with 25m² and fitness room are available for guests to use free of charge. There are also solarium, 2 fun bowling alleys and a youth club available.

Meals: culinary delights are offered in our restaurant Aurea, in the cozy restaurant Jägerhäusl and on the legendary Bellevue Alm.

Rooms: comfortable sitting area, flat-screen TV, telephone, free WiFi, kitchenette, bath or shower, balcony or terrace.

Leisure/Entertainment: bike rental, cross-country skiing specialist, kids club with supervision, e-bike charging stations, car e-charging stations 11kw.

	HS	NS
bis 2 P.25-30 m²	200 - 270 €	110 - 190 €
bis 4 P.45-55 m²	230 - 300 €	150 - 225 €
bis 6 P.70-90 m²	360 - 430 €	240 - 340 €
	HS	NS
bis 2 P.25-30 m²	89 - 159 €	69 - 119 €
bis 4 P.45-55 m²	109 - 189 €	89 - 139 €
bis 6 P.70-90 m²	209 - 309 €	149 - 219 €

H4-3

★★★★

HAPIMAG KAISERHOF

154 A 2-4 Personen

badgastein@hapimag.com
www.hapimag.com
5640 Bad Gastein, Kaiserhofstraße 6
t: + 43 6434 30 02 0
f: +43 6434 30 02 07 00 1

The Hapimag Resort Bad Gastein is located on the outskirts of Bad Gastein and consists of four buildings. The available 2-room comfort apartments are placed in the outbuildings.

	HS	NS
2-4 P.40 m²	250 €	130 €
	excl. 70€ clean-up	excl. 70€ clean-
	HS	NS
2-4 P.40 m²	190 €	80 €
	excl. 70€ clean-up	excl. 70€ clean-

G4-68

ALPENRESIDENZ Bad Gastein

18 A 2-6 Personen

office@clubalpenresidenz.at
Magdalene Antonic
5640 Bad Gastein, Karl-Heinrich-Waggerl-Straße 2
t: +43 6434 30 03 0
m: +43 699 171 120 11

In the centre of Bad Gastein, the Alpenresidenz offers beautiful and bright apartments with WiFi, sauna, fitness room, some with balconies.

	HS	NS
2-6 P.27-67 m²	95 - 250 €	75 - 150 €
	HS	NS
2-6 P.27-67 m²	75 - 105 €	65 - 95 €

Appartements

H1

Gasthof Gamskar

6 A 2-6 P.

info@gasthof-gamskar.at
www.gasthof-gamskar.at
Fuchs & Gal OG
5640 Bad Gastein, Gamskarstraße 15
m: +43 664 782 02 63

The Gasthof Gamskar with 6 new apartments is the right place to relax and unwind. Directly on the Höhenweg with a magnificent view of the valley and the Gastein mountains.

	HS	NS
bis 2 P.55-60	180 - 200 €	130 €
bis 4 P.70-90	260 - 310 €	210 - 230 €
	HS	NS
bis 2 P.55-60	150 €	130 €
bis 4 P.70-90	230 - 250 €	210 - 230 €

G4-111

Haus NEFER

4 3 A

info@nefer.at
www.nefer.at
Holzer Edda & Weber Andreas
5640 Bad Gastein, Mozartplatz 4
m: +49 176 648 263 23

Guests have the choice between double rooms or apartmens for up to 4 people. Each room has a balcony, garden and terrace usable.

	HS	NS
	79 - 145 €	64 - 117 €
	HS	NS
	72 - 135 €	67 - 125 €

Appartements

F4-45

Mondi SCHIEFE ALM GASTEIN

5 A 3 bis zu 8 Personen

bellevuealm@mondihotels.com
www.gastein.mondihotels.com/de/almen
5640 Bad Gastein, Bellevue Alm Weg 9
t: +43 6434 38 81
f: +43 6434 38 81 26
m: +43 699 104 586 57

Our alpine apartments have shower or bath, WC, hairdryer, radio, room safe, satellite TV, WiFi (free of charge), balcony or terrace, kitchen area.

	HS	NS
2-8 P. 30-140 m²	125 - 156 €	116 - 144 €
	B&B	B&B
	HS	NS
2-8 P. 30-140 m²	89 - 104 €	78 - 94 €
	B&B	B&B

Hotels

H5-182

Gasteinerhütte im Zirbenwald

3

info@gruppenchalets.com
www.gruppenchalets.com/gasteiner-huette-im-zirbenwald
Franz Gschwandtner
5640 Bad Gastein, Schachenweg 3
m: +43 670 608 85 51

The hut is located at 1.807m in a sunny position at the timberline below the Hüttenkogel with a very good starting point for hikes.

	HS	NS
Übernachtung	190 - 210 €	190 - 210 €
	HS	NS
Übernachtung	190 - 210 €	190 - 210 €

Hotels

★★★★ S	**CESTA GRAND Aktivhotel & Spa** · office@cesta-grand-hotel.com · www.cesta-grand-hotel.com 5640 Bad Gastein · Miesbichlstraße 20 · t: +43 6434 25 26 26 7 · f: +43 6434 25 26 26 2	G2-43
★★★★	**MONDI Hotel Bellevue Gastein** · gastein@mondihotels.com · www.gastein.mondihotels.com 5640 Bad Gastein · Karl-Heinrich-Waggerl-Straße 9 · t: +43 6434 60 06 0 · f: +43 6434 60 06 66	G4/G5-5
★★★★	**Hotel ELISABETHPARK** · s.sokolov@elisabethpark.at · www.elisabethpark.at 5640 Bad Gastein · Kaiser-Franz-Josef-Straße 5 · t: + 43 6434 25 51 0 · f: +43 6434 25 51 0	G5-6
★★★★	**Alpine Spa Hotel HAUS HIRT** · info@haus-hirt.com · www.haus-hirt.com 5640 Bad Gastein · Kaiserhofstraße 14 · t: + 43 6434 27 97	H3-10
★★★★	**Hotel MIRAMONTE** · info@hotelmiramonte.com · www.hotelmiramonte.com 5640 Bad Gastein · Reitlpromenade 3 · t: + 43 6434 25 77	G4-41
★★★★	**Hotel POST** · info@hotel-post.or.at · www.salzburgerhof.com 5640 Bad Gastein · Karl-Heinrich-Waggerl-Straße 18 · t: + 43 6434 20 33 0 · f: +43 6434 38 67	G5-33
★★★★	**Hotel SALZBURGER HOF** · hotel@salzburgerhof.com · www.salzburgerhof.com 5640 Bad Gastein · Grillparzer Straße 1 · t: + 43 6434 20 37 0 · f: +43 6434 38 67	G5-25
★★★	**Hotel ALPENBLICK** · info@alpenblick-gastein.at · www.alpenblick-gastein.at 5640 Bad Gastein · Kötschachtaler Straße 17 · t: +43 6434 20 62 · f: +43 6434 20 62 58	H4-48
★★★	**Residence ALPENHEART** · info@alpenheart.at 5640 Bad Gastein · Böcksteiner Bundesstraße 20 · m: +43 664 657 20 00	G6-27
★★★	**EDEN ROCK, Hotel** · hoteleden@salzburgerhof.com · www.salzburgerhof.com 5640 Bad Gastein · Karl-Heinrich-Waggerl-Str. 16 · t: + 43 6434 20 76 0 · f: +43 6434 38 67	G5-26
★★★	**Alpengasthof VILLA ELLI** · office@villaelli.at · www.villaelli.at 5645 Böckstein/Bad Gastein · Anlauftalstraße 9 · t: +43 6434 49 45 · f: +43 6434 49 45 · m: +43 664 887 183 01	D6-159
★★★	**EURO YOUTH HOTEL & Krone** · info@euro-youth-hotel.at · www.euro-youth-hotel.at 5640 Bad Gastein · Bahnhofsplatz 8 · t: +43 6434 23 30 0 · f: +43 6434 20 30 86	G5-62
★★★	**Hotel- und Kurhaus VILLA EXCELSIOR** · info@villa-excelsior.at · www.villa-excelsior.at 5640 Bad Gastein · Kaiser-Wilhelm-Promenade · t: +43 6434 21 35 0 · f: +43 6434 21 35 04	H4-7
★★★	**Hotel GISELA** · info@hotel-gisela.com · www.salzburgerhof.com 5640 Bad Gastein · Meyerbeerweg 3 · t: + 43 6434 22 53 · f: +43 6434 38 67	G5-34
★★★	**Residenz GRUBER** · booking@residenz-gruber.com · www.residenz-gruber.com 5645 Böckstein/Bad Gastein · Südtiroler Straße 2 · t: + 43 6434 27 39 · m: +43 650 273 91 50	M2-110
★★★	**Boutiquehotel LINDENHOF** · info@lindenhof-gastein.at · www.lindenhof-gastein.at 5640 Bad Gastein · Poserstraße 2 · t: +43 6434 26 14 0 · f: +43 6434 26 14 13	G6-40
★★★	**Hotel MOZART** · office@hotelmozart.at · www.hotelmozart.at 5640 Bad Gastein · Kaiser-Franz-Josef-Str. 25 · t: +43 6434 26 86 · f: +43 6434 26 86 62	G4-12
★★★	**Hotel RADER** · office@hotel-rader.com · www.hotel-rader.com 5645 Böckstein/Bad Gastein · Karl-Imhof-Ring 22 · t: +43 6434 24 05	L2-31
★★★	**Ski Lodge REINEKE** · hotel-reineke@salzburgerhof.com · www.salzburgerhof.com 5640 Bad Gastein · Karl-Heinrich-Waggerl-Straße 11 · t: + 43 6434 37 61 · f: +43 6434 38 67	G5-24
★★★	**Hotel SIMADER** · info@hotel-simader.com · www.hotel-simader.com 5640 Bad Gastein · Schareckstraße 14 · m: +43 664 413 95 45	F6-116
★★	**Hotel MÜNCHNERHOF** · info@muenchnerhof.at · www.muenchnerhof.at 5640 Bad Gastein · Schareckstraße 2A · t: +43 6434 23 51 · f: +43 6434 23 51 23	G6-67
	Gesundheitszentrum BÄRENHOF · willkommen@baerenhof.at · www.baerenhof.at 5640 Bad Gastein · Pyrkershöhenstraße 11 · t: +43 6434 33 66 0 · f: +43 6434 29 69 15	G5-185

Hotels

	Hotel BRISTOL · welcome@bristol-gastein.com · www.bristol-gastein.com 5640 Bad Gastein · Grenzbergstraße 1 · m: +43 664 231 74 31 · m: +43 677 624 989 47	G4-9
	Das REGINA Hotel · welcome@dasregina.com · www.dasregina.com 5640 Bad Gastein · Karl-Heinrich-Waggerl-Straße 5 · t: +43 6434 21 61 0 · f: +43 6434 21 61 15	G4-21
	Hotel ECHO · info@hotelechobadgastein.com · www.hotelechobadgastein.com 5640 Bad Gastein · Karl Heinrich Waggerl Straße 21 · m: +43 664 323 84 73	G5-80
	Hotel HAAS · info@hotelhaas.at · www.hotelhaas.at 5645 Böckstein/Bad Gastein · Kaiserin-Elisabeth-Promenade 4 · t: + 43 6434 50 20 · f: +43 6434 50 20 10	L1-39
	Hotel Goethehof · hotel@salzburgerhof.com · www.salzburgerhof.com 5640 Bad Gastein · Bahnhofplatz 2A · t: +43 6434 30 05 91 00	G5-125
	Das Schider · nice@dasschider.at · www.dasschider.at 5640 Bad Gastein · Bismarckstraße 11 · t: +43 6434 93 08 0	G4-54
	HOTEL SELINA Bad Gastein · reception.badgastein@selina.com · www.selina.com 5640 Bad Gastein · Kaiser-Franz-Josef-Straße 6 · t: +43 6434 25 94	G4-14
	Kaiser Villa SOLITUDE · info@villasolitude.com · www.villasolitude.com 5640 Bad Gastein · Kaiser-Franz-Josef-Str. 16 · t: +43 6434 51 01 · f: +43 6434 51 01 2	G4-93

Guesthouses

	Mondi Bellevue Alm Gastein · bellevuealm@mondihotels.com · www.gastein.mondihotels.com/de/almen 5640 Bad Gastein · Bellevue-Alm-Weg 6 · f: +43 6434 38 81 26 · m: +43 699 104 586 57	F4-45
	ALPENPENSION Gastein · alpenpensiongastein@gmx.at · www.alpenpension-gastein.at 5640 Bad Gastein · Badbruckerweg 11 · m: +43 664 285 67 99	H2-99
	Gasthof ZUR POST · office@gasthof-post.com · www.gasthof-post.com 5645 Böckstein/Bad Gastein · Böcksteiner Bundesstraße 112 · t: + 43 6434 50 87 · f: +43 6434 50 87 7 · m: +43 650 558 77 99	M2-104

B & B Pensions

★★★	**Pension ACHENHAUS** · info@achenhaus.com · www.achenhaus.com 5645 Böckstein/Bad Gastein · Goldbergstraße 19 · t: + 43 6434 63 88 · f: +43 6434 63 88 1 · m: +43 664 162 03 12	M1-165
★★★	**Pension GABRIELE** · info@pension-gabriele.at · www.pension-gabriele.at 5640 Bad Gastein · Poserstraße 10 · t: +43 6434 44 11 · m: +43 664 860 15 75	G6-65
★★★	**Landhaus GLETSCHERMÜHLE** · info@gletschermuehle.at · www.gletschermuehle.at 5640 Bad Gastein · Gletschermühlstraße 7 · t: +43 6434 20 97 0 · f: +43 6434 20 97 30	G5-37
★★★	**Pension ST. LEONHARD** · info@pension-leonhard.at · www.pension-leonhard.at 5640 Bad Gastein · Pyrkershöhenstraße 9 · t: +43 6434 23 12 · f: +43 6434 23 12 7	G5-2
	Kur-Sportpension VILLA ANNA · vanna@aon.at · www.gasteinertal.org 5640 Bad Gastein · Reitlpromenade 1 · t: + 43 6434 27 86 · f: +43 6434 27 86 60	G4-50
	Comfort-Rooms BRUCKNER · office@bruckner-rooms.at · www.bruckner-rooms.at 5640 Bad Gastein · Bahnhofplatz 2A · t: +43 6434 27 17 · m: +43 664 442 97 67	G5-69
	Gästehaus GOLKER · info@golker-gastein.at · www.golker-gastein.at 5640 Bad Gastein · Gletschermühlstraße 2 · t: +43 6434 23 24 · f: +43 6434 23 24 5 · m: +43 664 854 52 04	G5-97
	Alpenpension HASLINGER · alpenpensionhaslinger@gmail.com · www.alpenpension-haslinger.com 5640 Bad Gastein · Schareckstraße 38 · t: + 43 6434 26 49 · f: +43 6434 26 49 · m: +43 699 172 520 95	F7-32
	Frühstückspension der ÖBB · ferienhaus@oebb.at 5640 Bad Gastein · Stubnerkogelstraße 33 · t: + 43 1 93000 97 33081 · m: +43 664 967 47 72	G6-103
	Landhaus SCHAFFLINGER · skialm@schafflinger.at · www.schafflinger.at 5640 Bad Gastein · Wölflweg 10 · t: + 43 6434 20 55 · m: +43 676 425 23 23	F7-330
	Haus STEINBACHER · sonja@pension-steinbacher.at · www.pension-steinbacher.at 5640 Bad Gastein · Stubnerkogelstraße 48 · t: + 43 6434 24 28 · f: +43 6434 24 28 4	G6-184

Cure Hotels & Rehabilitation centres

	Stiftung Kurtherme BADEHOSPIZ · kurtherme@badehospiz.at · www.badehospiz.at 5640 Bad Gastein · Badbergstraße 1 · t: + 43 6434 20 06 · f: +43 6434 200 64 18	G4-60
	KLINIKUM BAD GASTEIN · office@klinikum-badgastein.at · www.klinikum-badgastein.at 5640 Bad Gastein · Hans-Kudlich-Straße 14 · t: + 43 6434 25 23 · f: +43 6434 25 23 62 89	F7-112
	Gesundheitszentrum WETZLGUT · info@gesundheitszentrum-wetzlgut.at · www.gesundheitszentrum-wetzlgut.at 5640 Bad Gastein · Stubnerkogelstraße 8-10 · t: + 43 6434 20 65 · f: +43 6434 20 65 70	F5-118-120

Private rooms

❄❄❄	**Nichtraucher Haus Dr. KRISCH** · krisch.badgastein@utanet.at · www.krisch-gastein.at 5640 Bad Gastein · Werner-Berg-Weg 3 · t: + 43 6434 23 46	G5-127
❄❄	**Haus ULRIKE** · reiter.ulrike@web.de · www.haus-ulrike.at 564 Bad Gastein · Böcksteiner Bundesstraße 70 · m: +43 664 181 52 67	C5-287
	Haus CHARLOTTE · familie.weghofer@aon.at · www.pension-charlotte.at 5640 Bad Gastein · Paracelsusstraße 6 · t: +43 6434 24 26 · f: +43 6434 24 26 · m: +43 664 906 20 41	G5-167

Private rooms

	Haus ERIKA · info@haus-erika-badgastein.at · www.haus-erika-badgastein.at 5640 Bad Gastein · Stubnerkogelstraße 40 · t: + 43 6434 30 45 8 · m: +43 676 643 21 95	G6-155
	Pension FREYMANN · info@pensionfreymann.at · www.pensionfreymann.at 5640 Bad Gastein · Schareckstraße 33 · t: + 43 6434 22 73 · f: +43 6434 22 73	F7-192
	Villa HUBERTUS · villa@villahubertus.at · www.villahubertus.at 5640 Bad Gastein · Kaiser-Franz-Josef-Straße 24 · t: + 43 6434 26 07 · m: +43 664 463 34 13	G4-38
	SKI LODGE JAKTMAN · info@skilodgejaktman.com · www.skilodgejaktman.com 5645 Böckstein/Bad Gastein · Böcksteiner Bundesstraße 118 · m: +43 699 113 104 14	M2-148
	Residenz Kaiser Franz Josef · office@residenz-gastein.at · www.residenz-gastein.at 5640 Bad Gastein · Kaiser-Franz-Josef-Straße 26 · t +43 30 148 · m +43 664 406 46 10	G4-13
	Landhaus KREMSER · landhaus.kremser@sbg.at · www.landhaus-kremser.at 5645 Böckstein/Bad Gastein · Kaiserin-Elisabeth-Promenade 9 · t: +43 6434 29 66 · f: +43 6434 29 66	L2-147
	Villa MÜHLBERGER · urlaub@villamuehlberger.at · www.villamuehlberger.at 5640 Bad Gastein · Kaiserhofstraße 2 · t: +43 6434 24 49 · m: +43 676 576 54 38	G4-23
	Landhaus SENDLHOFER · sendlhofer@gasteinertal.com 5640 Bad Gastein · Miesbichlstraße 55 · t: + 43 6434 28 79 · m: +43 664 651 92 37	G2-128
	Haus ELISABETH WINKLER · hauswinkler@hotmail.com 5640 Bad Gastein · Stubnerkogelstraße 14 · t: + 43 6434 32 75	F5-237

Private rooms on farms

❄❄❄	**SCHEIBENHOF** · reservierung@scheibenhof.com · www.scheibenhof.com 5640 Bad Gastein · Miesbichlstraße 61 · m: +43 664 592 90 63	G1-170
	KOHLERBAUER · mayerkohlerbauer@aon.at 5640 Bad Gastein · Remsach 1 · t: + 43 6434 20 64	C2-79

Youth Hostels

★★★	**EURO YOUTH HOTEL & KRONE** · info@euro-youth-hotel.at · www.euro-youth-hotel.at 5640 Bad Gastein · Bahnhofplatz 8 · t: + 43 6434 23 30 0 · f: +43 6434 20 30 86	G5-62
	JUGENDHERBERGE BAD GASTEIN · office@hostel-badgastein.at · www.hostel-badgastein.at 5640 Bad Gastein · Ederplatz 2 · t: +43 6434 20 80 0 · f: +43 6434 50 68 8	F6-219

Appartement Hotels

★★★★	**MONDI Hotel Bellevue Gastein** · gastein@mondihotels.com · www.gastein.mondihotels.com 5640 Bad Gastein · Karl-Heinrich-Waggerl-Straße 9 · t: +43 6434 60 06 0 · f: +43 6434 60 06 66	G4/G5-5
★★★★	**HAPIMAG KAISERHOF** · badgastein@hapimag.com · www.hapimag.com 5640 Bad Gastein · Kaiserhofstraße 6 · t: + 43 6434 30 02 0 · f: +43 6434 30 02 07 00 1	H4-3
★★★★	**Villa ORANIA** · info@villaorania.com · www.salzburgerhof.com 5640 Bad Gastein · Bahnhofsplatz 1 · t: + 43 6434 20 37 0 · f: +43 6434 38 67	G5-126
★★★★	**Chalet WETZLGUT** · info@wetzlgut.com · www.chalet-wetzlgut.com 5640 Bad Gastein · Stubnerkogelstraße 8-10 · t: +43 6434 20 66 · f: +43 6434 20 66 70	F5-118-120
	ALPENRESIDENZ Bad Gastein · office@clubalpenresidenz.at 5640 Bad Gastein · Karl-Heinrich-Waggerl-Straße 2 · t: +43 6434 30 03 0 · m: +43 699 171 120 11	G4-68
	Appartementhotel SCHILLERHOF · office@hotelschillerhof.com · www.hotelschillerhof.com 5640 Bad Gastein · Kötschachtalerstraße 5 · t: +43 6434 20 24 2	G4-333
	Appartementhotel SONNENWENDE · info@alpentravel.com · www.alpentravel.com 5640 Bad Gastein · Kötschachtaler Straße 1 · t: + 43 6434 20 13 5	G5-16

Appartements

★★★	**Appartements ACHENHAUS** · info@achenhaus.com · www.achenhaus.com 5645 Böckstein/Bad Gastein · Goldbergstraße 19 · t: +43 6434 63 88 · f: +43 6434 63 88 1 · m: +43 664 162 03 12	M1-265
★★★	**Ferienwohnungen BADBRUCKERWEG** · info@ferienwohnungen-gastein.at · www.ferienwohnungen-gastein.at 5640 Bad Gastein · Badbruckerweg 6 · f: +43 6434 20 33 2 · m: +43 664 547 15 77	H2-274
★★★	**Appartment-Bungalow ERLENGRUND** · office@kurcamping-gastein.at · www.kurcamping-gastein.at 5640 Bad Gastein · Erlengrundstraße 6 · t: + 43 6434 30 20 5 · f: +43 6434 30 20 8 · m: +43 681 105 086 16	F1-177
★★★	**Residenz GRUBER** · booking@residenz-gruber.com · www.residenz-gruber.com 5645 Böckstein/Bad Gastein · Südtiroler Straße 2 · t: + 43 6434 27 39 · m: +43 650 273 91 50	M2-110
★★★	**Ferienwohnungen RESIDENZ GRUBER** · booking@residenz-gruber.com · www.residenz-gruber.com 5645 Böckstein/Bad Gastein · Südtiroler Straße 2 · t: + 43 6434 27 39 · m: +43 650 273 91 50	M2-110
❄❄❄❄	**Landhaus RATHGEB** · gerald.gappmaier@gmx.at 5640 Bad Gastein · Gangsteig 4 · m: +43 664 160 20 87	G2-124
❄❄❄❄	**Appartement SCHNEEGLÖCKCHEN** · info@toni-gastein.at · www.toni-gastein.at 5645 Böckstein/Bad Gastein · Böcksteiner Bundesstraße 110 · f: +43 6434 50 87 7 · m: +43 664 221 35 88	M2-106
❄❄❄	**ALTE SCHMIEDE** · info@gastein-schmiede.at · www.gastein-schmiede.at 5640 Bad Gastein · Dorfplatz 3 · m: + 43 664 342 03 88 · m: +43 664 920 51 88	H2-108

Appartements

❄❄❄	**Villa ANNA** · info@villa-anna.at · www.villa-anna.at 5645 Böckstein/Bad Gastein · Südtiroler Straße 8 · t: +43 6434 33 07 · f: +43 6434 33 07 4 · m: +43 650 616 61 55	M2-135
❄❄❄	**Appartement GRUBERBAUER** · info@ferienbauernhof-gasteinertal.at · www.ferienbauernhof-gasteinertal.at 5640 Bad Gastein · Remsach 2 · t: + 43 6434 20 12 0 · m: +43 664 517 70 76	G1-191
❄❄❄	**Haus PFÖHS** · info@holiday-gastein.com 5640 Bad Gastein · Birkenring 12 · t: +43 6434 30 13 6	F6-101
	ALPEN APARTMENTS · info@alpen-apartments.com · www.alpen-apartments.com 5640 Bad Gastein · Florianiweg 2 · t: + 43 6542 209 68	H3-100
	ALPENAPPARTEMENTS · info@alpenappartements.com · www.alpenappartements.com 5640 Bad Gastein · Böcksteiner Bundesstraße 49 · m: +43 650 320 57 70 · m: +43 660 565 85 96	M1-296
	ALPENHOF · info@alpentravel.com · www.alpentravel.com 5640 Bad Gastein · Werner-Berg-Weg 5 · t: + 43 6434 20 13 5	G5-140
	ALPENLOFTS · info@alpenlofts.com · www.alpenlofts.com 5640 Bad Gastein · Toscaniniweg 7-12 · t: + 43 6434 27 97 0 · f: +43 6434 27 97 48	H3-10
	ALPENWELT · groepler.dresden@gmail.com · www.alpenwelt-badgastein.com 5640 Bad Gastein · Reitlstraße 12 · t: +49 6641 91 14 46 · m: +49 157 923 688 02	H4-280
	Appartement ANNE · appartement.anne@sbg.at · www.appartement-anne.jimdo.com 5645 Böckstein/Bad Gastein · Goldbergstrasse 55 · m: +43 664 414 04 85	M1-302
	Appartement Gabriele · info@pension-gabriele.at · www.pension-gabriele.at 5640 Bad Gastein · Poserstraße 10 · t: +43 6434 44 11 · m: +43 664 860 15 75	G6-65
	Haus AUGUST · info@hausaugust.com · www.hausaugust.com 5640 Bad Gastein · Reitlpromenade 6 · m: +43 670 401 19 83	H4-312
	Villa BEHRENS · Info@villa-excelsior.at · www.villa-behrens.at 5640 Bad Gastein · Reitlstrasse 20 · t: + 43 6434 21 35 0	H4-307
	Haus BERGER · berger.karl@aon.at 5645 Böckstein/Bad Gastein · Sonnblickstraße 14 · t: + 43 6434 34 10 · f: +43 6434 34 10	M1-268
	Ferienhaus Bergquell · bergquell.gastein@web.de 5645 Böckstein/Bad Gastein · Blümelweg 10/2/1 · m: +49 157 301 513 68	M2-141
	Appartement BIRKE · info@alpen-apartments.com · www.alpen-apartments.com 5640 Bad Gastein · Birkenring 29 · m: +43 664 868 47 02	F6-180
	Haus BURGMAN · info@hausburgman.com · www.hausburgman.com 5645 Böckstein/Bad Gastein · Südtiroler Straße 5 · t: + 31 620 60 81 81	M2-311
	Haus CATERINA · info@haus-caterina.com · www.haus-caterina.com 5640 Bad Gastein · Schareckstraße 7 · t: + 43 6434 30 42 9 · m: +43 680 506 64 65	G6-113
	Villa CHRISTINA · info@villa-christina.at · www.villa-christina.at 5645 Böckstein/Bad Gastein · Böcksteiner Bundesstraße 86 · m: +43 650 809 50 08	M1-198
	Haus CHRISTOPHORUS · christophorus@gasteinertal.com · www.gasteinertal.com/christophorus 5640 Bad Gastein · Miesbichlstraße 60 · t: + 43 6434 20 20 · f: +43 6434 21 21	G2-253
	Haus DIXER · haus.dixer@gmail.com · http://accommodation.on-line.lv/hausdixer/ 5645 Böckstein/Bad Gastein · Südtiroler Straße 12 · m: +43 676 799 39 53	M2-123
	Gästehaus EGGER · info@gaestehaus-egger.at · www.gaestehaus-egger.at 5640 Bad Gastein · Birkenring 28A · t: + 43 6434 28 90 · m: +43 699 121 868 21	F6-221
	Haus EMMA und Appartments · asa@sbg.at 5640 Bad Gastein · Karl-Heinrich-Waggerl-Straße 34 · m: + 43 664 875 39 53	G6-169
	DE L'EUROPE GASTEIN · office@europe-gastein.at · www.europe-gastein.at 5640 Bad Gastein · Kaiser-Franz-Josef-Straße 14 · m: + 43 650 523 55 57	G4-415
	Haus FRANZIS · fillax@aon.at · www.holiday-gastein.at 5640 Bad Gastein · Grenzbergstrasse 6 · m: +43 650 523 55 57	G4-323
	Franzls Panorama Appartements · info@franzls-appartements.at · www.franzls-appartements.at 5640 Bad Gastein · Gasteiner Bundesstraße 8 · t: +43 6468 20412-13	G3-86
	Haus FRITZENWALLNER · renate.zitka@gmail.com 5645 Böckstein · Bergherrenstraße 52 · t: + 43 6434 46 83 · f: +43 6434 46 83	M1-210
	Ferienwohnung GABRIELA DEDKOVA · badgastein@seznam.cz · www.bad-gastein.cz/de 5640 Bad Gastein · Reitlstraße 1A · t: +42 077 721 27 20	H4-213
	Ferienhaus GOBL · ferienhaus@gobl.cc · www.ferienhaus.gobl.cc 5640 Bad Gastein · Birkenring 8 · m: + 43 664 441 67 71 · m: +43 664 440 33 39	F6-285
	Appartements am GOLFPLATZ · info@booking-gastein.at · www.booking-gastein.at 5640 Bad Gastein · Kleinhofweg 1 · t: + 43 6434 24 10 · m: +43 664 591 75 48	G3-276
	Apartment GRENZBERG Nr. 43 · info@pension-leonhard.at 5640 Bad Gastein · Grenzbergstraße 3B, Top 43 · t: +43 6434 23 12 0	G4-122
	Atelier GREYER · margita_greyer@aon.at · www.ferienwohnung-bad-gastein.at 5640 Bad Gastein · t: + 43 6434 26 52 · f: +43 6434 26 52 · m: +43 664 321 17 14	G4-240
	Haus GRUTSCHNIGG · haus.grutschnigg@gmail.com · www.gastein-appartement.at 5640 Bad Gastein · Kleinhofweg 2 · +43 6434 23 45 · m: +43 664 353 77 03	G2-199

Appartements

Haus Schubert · gunther.schober@hotmail.com · https://www.booking.com/hotel/at/apartment-schubert-2.de.html 5640 Bad Gastein · Mozartplatz 2 · m: +43 676 783 38 73	G4-9
Haus Schubert · gastein@interhome.group 5640 Bad Gastein · Mozartplatz 2 · t: +43 512 344 091-73 · m: +43 664 250 98 93	G4-9
Haus HÖLLBACHER · barbara.holzinger@sbg.at 5640 Bad Gastein · Scheiblingstrasse 20 · m: +43 650 477 47 60	H1-129
Landhaus am HÜGEL · amhuegel@aon.at · www.amhuegel.at 5640 Bad Gastein · Stubnerkogelstraße 28 · m: + 43 664 737 194 07	F6-162
Haus KLAFFENBÖCK · info@appartement-golf.com · www.appartement-golf.com 5640 Bad Gastein · Kleinhofweg 4 · m: +43 660 289 24 00	G3-220
Appartement KLAPOTETZ · klapo.hannes@aon.at · www.klapotetz-gastein.at Bad Gastein · Stubnerkogelstraße 28 · m: +43 650 217 12 62	F6-163
Residenz LOTHRINGEN · info@alpentravel.com · www.alpentravel.com 5640 Bad Gastein · Karl-Heinrich-Waggerlstraße 7 · t: + 43 6434 20 13 5	G4-194
Haus MACHREICH · office@haus-machreich.com · www.haus-machreich.com 5640 Bad Gastein · Grenzbergstraße 4 · t: + 43 6434 40 24 · m: +43 664 165 47 50	G4-150
Appartement MARIANNE · marianne.schrattenecker@sbg.at · www.appartementmarianne.at 5640 Bad Gastein · Paracelsusstraße 1 · t: + 43 6432 33 76 · f: +43 6432 33 76 1 · m: +43 676 474 07 10	G5-83
KEIL Marlene · keilmarlene71@gmail.com 5640 Bad Gastein · Miesbichlstraße 39 · m: +43 699 190 083 71	G2-324
Haus MICHEL · welcome@gasteinertal.com · www.gasteinertal.com/michel 5640 Bad Gastein · Scheiblingstraße 4 · m: + 43 664 300 35 88 · f: +43 6434 61 62 4	G1-279
Appartement MILLENNIUM · mary@badbruck.at · www.badbruck.at 5640 Bad Gastein · Waggerlgasse 5A · m: + 43 650 640 40 80 · m: +43 650 970 06 25	G2-212
Haus NEFER · info@nefer.at · www.nefer.at 5640 Bad Gastein · Mozartplatz 4 · m: +49 176 648 263 23	G4-111
Haus NEUSTIFTER · neustifter@aon.at · www.haus-neustifter.at 5645 Böckstein/Bad Gastein · Heilstollenstraße 6 · t: + 43 6434 29 39 · m: +43 650 505 65 42	M2-340
Pension Alpenpost Bad Gastein · Karl-Heinrich-Waggerlstraße 4	G4-244
Appartementhaus RIEPLER · info@appartement-riepler.com · www.appartement-riepler.com 5645 Böckstein/Bad Gastein · Böcksteiner Bundesstr. 47 · t: +43 6434 33 05 · m: +43 664 260 92 65	M1-300
Villa ROSA · resevierung@villarosa.at · www.villarosa.at 5645 Böckstein/Bad Gastein · Valeriepromenade 6 · m: +43 664 391 80 39	L2-430
Waldhaus RUDOLFSHÖHE · mail@rudolfshoehe.at · www.rudolfshoehe.at 5640 Bad Gastein · Hardtweg 1 · t: +43 6434 20 44 6	H3-337
Haus SALZMANN · info@booking-gastein.at · www.booking-gastein.at 5640 Bad Gastein · Schareckstraße 35 · t: + 43 6434 30 14 0	F7-156
SAM's Chalet · sams.chalet@sbg.at · www.sams-chalet.at 5640 Bad Gastein · Miesbichlstraße 27 · m: +43 660 361 58 00	G2-446
Haus SCHACHNER · haus-schachner@aon.at 5640 Bad Gastein · Remsach 22 · m: +43 664 739 234 53	C1-320
Mondi SCHIEFE ALM GASTEIN · bellevuealm@mondihotels.com · www.gastein.mondihotels.com/de/almen 5640 Bad Gastein · Bellevue Alm Weg 9 · t: +43 6434 38 81 · f: +43 6434 38 81 26 · m: +43 699 104 586 57	F4-45
Haus SEIDL · info@haus-seidl.at · www.haus-seidl.at 5640 Bad Gastein · Ederplatz 1 · t: +43 6434 22 79 · f: +43 6434 22 79 20	F6-183
Landhaus ST. GEORG · info@alpentravel.com · www.alpentravel.com 5640 Bad Gastein · Gasteiner Bundesstraße 9 · t: + 43 6434 20 13 5 · f: +43 6434 20 15 7	G4-335
Apartment STOAREICH · apartmentstoareich@hotmail.com 5640 Bad Gastein · Stubnerkogelstrasse 27 · m: +43 676 343 49 66	F6-105
Appartement STOCKINGER · Appartement-Stockinger@gmx.at · www.gasteinertal.com/appartement-stockinger 5640 Bad Gastein · Naßfeld/Sportgastein 6 · m: +43 664 352 35 14	A6-160
STREITBERGHOF · info@streitberghof.at · www.streitberghof.at 5640 Bad Gastein · Hinterschneeberg 16 · t: + 43 6434 32 85 · f: +43 6434 32 85	C2-329
STUBNERBLICK · gasteinbeauty@gmail.com 5640 Bad Gastein · Böcksteiner Bundesstraße 3 · m: +43 699 190 026 12	G6-238
Haus TALBLICK · hoehenwarter.talblick@aon.at · www.haus-talblick.at 5640 Bad Gastein · Hinterschneeberg 14 · t: + 43 6434 32 84 · m: +43 664 734 852 20	C2-288
Haus TAUBE · info@haustaube.com · www.haustaube.com 5645 Böckstein/Bad Gastein · Valeriepromenade 2A · m: +43 660 612 75 29	M2-136
TAUERNSTÖCKL · info@tauernstoeckl.com · www.tauernstoeckl.com 5645 Böckstein/Bad Gastein · Stöcklstraße 3 · m: +43 664 192 17 17	M7-90
Landhaus TILKE · landhaustilke@gmail.com · www.landhaustilke.com 5645 Böckstein/Bad Gastein · Valeriepromenade 5 · m: +44 7960 63 09 00	L2-250

Appartements

Villakraft · info@villakraft.com · www.villakraft.com 5640 Bad Gastein · Badbergstraße 59 · m +43 664 204 55 03	H2-242
Alpen Lodge WINDISCHGRÄTZ · alpenperlen@gmail.com · www.alpenlodge-gastein.at 5640 Bad Gastein · Schachenweg 2 · m: +43 664 619 95 34	H5-57

Guesthouses

Chalet RADERN · office@chaletradern.at 5640 Bad Gastein · Erlengrundstraße 26 · m: +43 660 633 46 63	H1-130

Appartments on farm

❄❄❄❄ **HAUSEBENGUT** · info@hausebengut.com · www.hausebengut.com 5640 Bad Gastein · Hinterschneeberg 20 · m: +43 664 730 332 37	C2-273
❄❄ **SCHEIBENHOF** · reservierung@scheibenhof.com · www.scheibenhof.com 5640 Bad Gastein · Miesbichlstraße 61 · m: +43 664 592 90 63	G1-170
❄❄❄❄ **Biobauernhof RÖCKBAUER** · info@roeckbauer.com · www.roeckbauer.com 5640 Bad Gastein · Remsach 3 · t: + 43 6434 44 74 · f: +43 6434 44 74	C1-200
SCHACHENGUT · schachengut@speed.at · www.schachengut.at 5640 Bad Gastein · Schachenweg 3 · m: +43 664 639 81 58	H5-182
SCHRECKGUT · karin.hubert@gmx.at 5640 Bad Gastein · Schachenweg 1 · m: + 43 664 914 31 99	H5-55

Self-catering cottages

Chalet ENZIAN · info@alpentravel.com · www.alpentravel.com 5640 Bad Gastein · Gletschermühlstraße 4 · t: + 43 6434 20 13 5	G5-193
Landgut GAMSLEITENHOF · info@holiday-gastein.com · www.holiday-gastein.com 5640 Bad Gastein · Sonnblickstraße 22 · m: +43 650 260 02 15	L1-207
Forsthaus MALERWINKEL · daniela@ortmann-garten.at · www.forsthaus-malerwinkel.at 5640 Bad Gastein · Kötschachtal 47 · m: +43 660 887 00 08	O1-181
Villa SCHNUCK- das rote Ferienhaus · villa@schnuck.at · www.schnuck.at 5640 Bad Gastein · Miesbichlstraße 45 · m: + 43 699 120 626 38	G2-283
Appartement STOCKINGER · appartement-stockinger@gmx.at · www.gasteinertal.com/appartement-stockinger 5640 Bad Gastein · Naßfeld/Sportgastein 6 · m: +43 664 352 35 14	A6-160

Campsites

★★★★ **Camping-Bungalow ERLENGRUND** · office@kurcamping-gastein.at · www.kurcamping-gastein.at 5640 Bad Gastein · Erlengrundstraße 6 · t: + 43 6434 30 20 5 · f: +43 6434 30 20 8 · m: +43 681 105 086 16	F1-178
PUB GASTEIN · georg@aon.at · www.pub-gastein.at 5640 Bad Gastein · Waggerlgasse 9 · t: + 43 6434 21 78 · f: +43 6434 62 67 · m: +43 664 737 269 33	G2-269

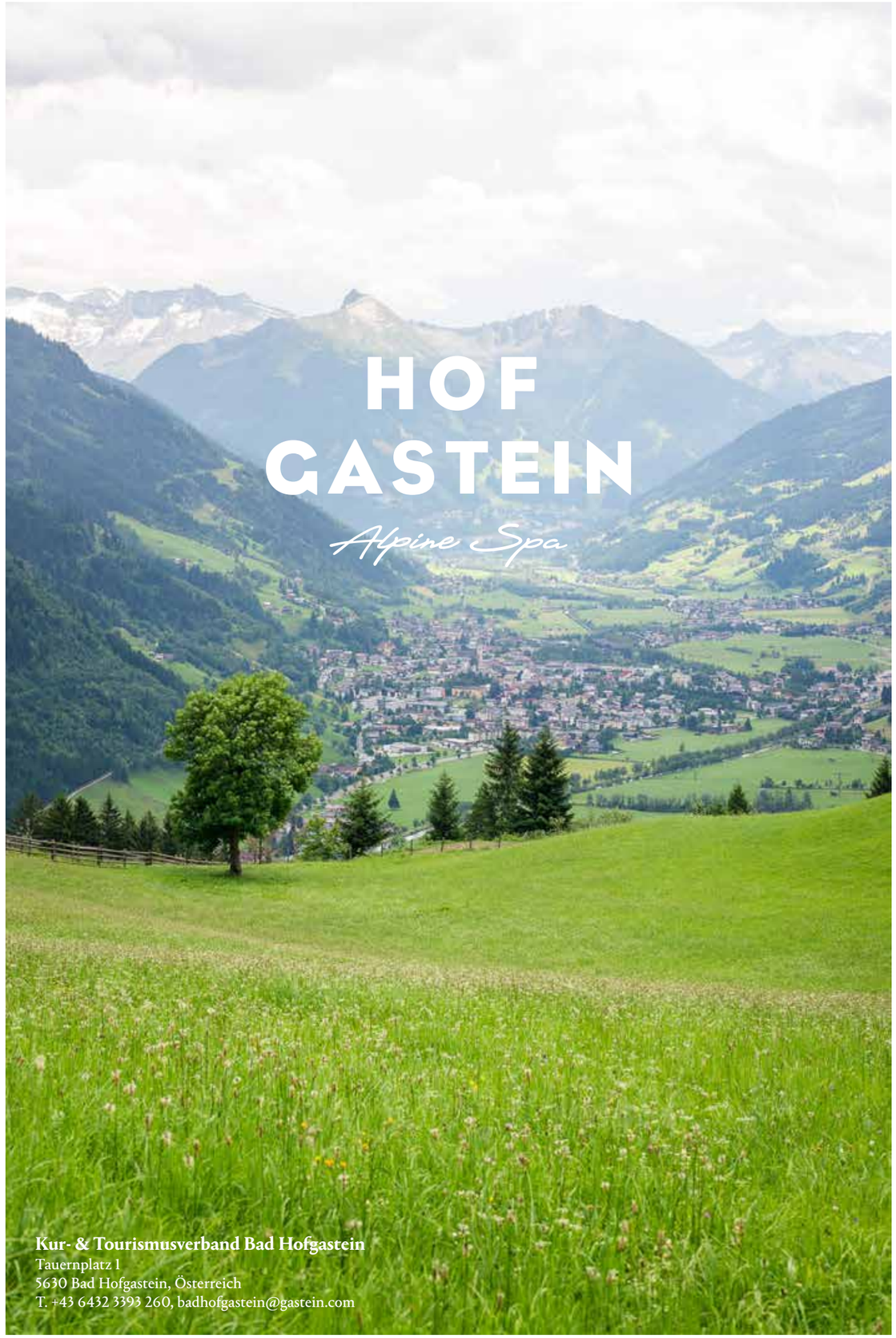

Kur- & Tourismusverband Bad Hofgastein
Tauernplatz 1
5630 Bad Hofgastein, Österreich
T. +43 6432 3393 260, badhofgastein@gastein.com

LEGENDE/LEGEND/LEGENDA

			Planquadrat
A	A1	Apotheke/Pharmacy/Farmacia	D4
	A2	Autobusbahnhof/Bus station/Stazione delle corriere	B4
	A3	Alpentherme/Thermal rooms/Tempio delle terme	C4
B	B1	Bibliothek (Pfarrbücherei)/Library/Biblioteca (parrocchiale)	D4
C	C1	Campingplatz/Campground/Camping	d7
D	D1	Dialysestation/Dialysis unit/Reparto dialisi	C4
F	F1	Fahrradverleih/Cycle hire/Nollegio biciclette Salzburger Straße	C3
	F2	Fahrradverleih/Cycle hire/Nollegio biciclette Schloßgasse	B5
	K6	Fundamt im Gemeindeamt/Lost property in the council buildings/Ufficio oggetti smarriti (Ufficio comunale)	C4
G	K6	Gemeindeamt/Local authority offices/Palazzo comunale	C4
	G6	Polizei/Police/Polizia	D4
	G8	Gästemeldeamt/Visitors registration office/Ufficio registrazione turisti	C4
I	i	Informationskiosk/Information Kiosk/Chiosco informazioni Gästeservice (Tourismusverband)/Guest service/Servizio ospiti (amministrazione cure) Fremdenverkehrsverband/Associazione Movimento turistico	C4
K	K1	Katholische Kirche/Catholic church/Chiesa cattolica	C4-D4
	K2	Evangelische Kirche/Evangelistic Church/Chiesa evangelica	B4
	K6	Kursaal/Congress Centre/Sala manifestazioni	C4
	K7	Kurzentrum/Cure centre/Centro cure Institut für Rheumatologie, Rehabilitation und Sportmedizin/ Institute for rheumatology, Rehabilitation and sports therapy/ Istituto di Reumatologia, riabilitazione e medicina sportiva Alpentherme/Spa/Terme	C4
	K8	Kongresszentrum/Convention centre/centro congressi	C4
	K9	Festalm	B5
L	L1	Lesesaal /Readingroom/Sala di lettura	C4
M	M	Schinderhaus, Technisches Museum/Haus der Mineralien Rauchbergmühle, Schaumühle	B3 d5
P	P1	Postamt/Post office/Ufficio postale	D4
S	S2	Schloßalmbahn/Castle mountain train/Schloßalm-ferrovia	B5
		Sport - Freizeit/Sports and free time/Sport e tempo libero	
	S7	Asphaltstockbahnen und Eisstockbahnen/Curling on asphalt and ice/Campetti in asfalto-ghiaccio	B5 C4
	S11	Gasteiner Badesee/"Gastein" swimming area/Lago di Gastein	d6-d7
	S12	Kinderspielplatz bei Sportanlage/Children's playground and sports grounds/Parco giochi dell' area sportiva	B5
	S13	Kinderspielplatz/Children's playground/Parco giochi "Goldbergstraße"	C2
	S15	Ski-&Langlaufschule/Cross country ski school/Scuola di sci di fondo	B4
	S16	Minigolfanlagen/Mini golf/Campetti di minigolf	B5
	S17	Reiterhof mit Islandpferden/Horse riding hall with Island Horses/ "Horse farm" con cavalli irlandesi	A2
	S19	Skischule/Ski school/Scuola di sci	B5
	S20	Skischule/Ski school/Scuola di sci	B5
	S21	Sportplatz/Sports ground/Area sportiva	B5
T	S25	Tennishalle/Tennis hall/Campi da tennis al coperto	D5
	K6	Tagungsräume/Conference rooms in the spa centre/ Sale di riunione im Kursaal	C4

Radweg/Cycling track
Laufstrecke/Nordic Walking

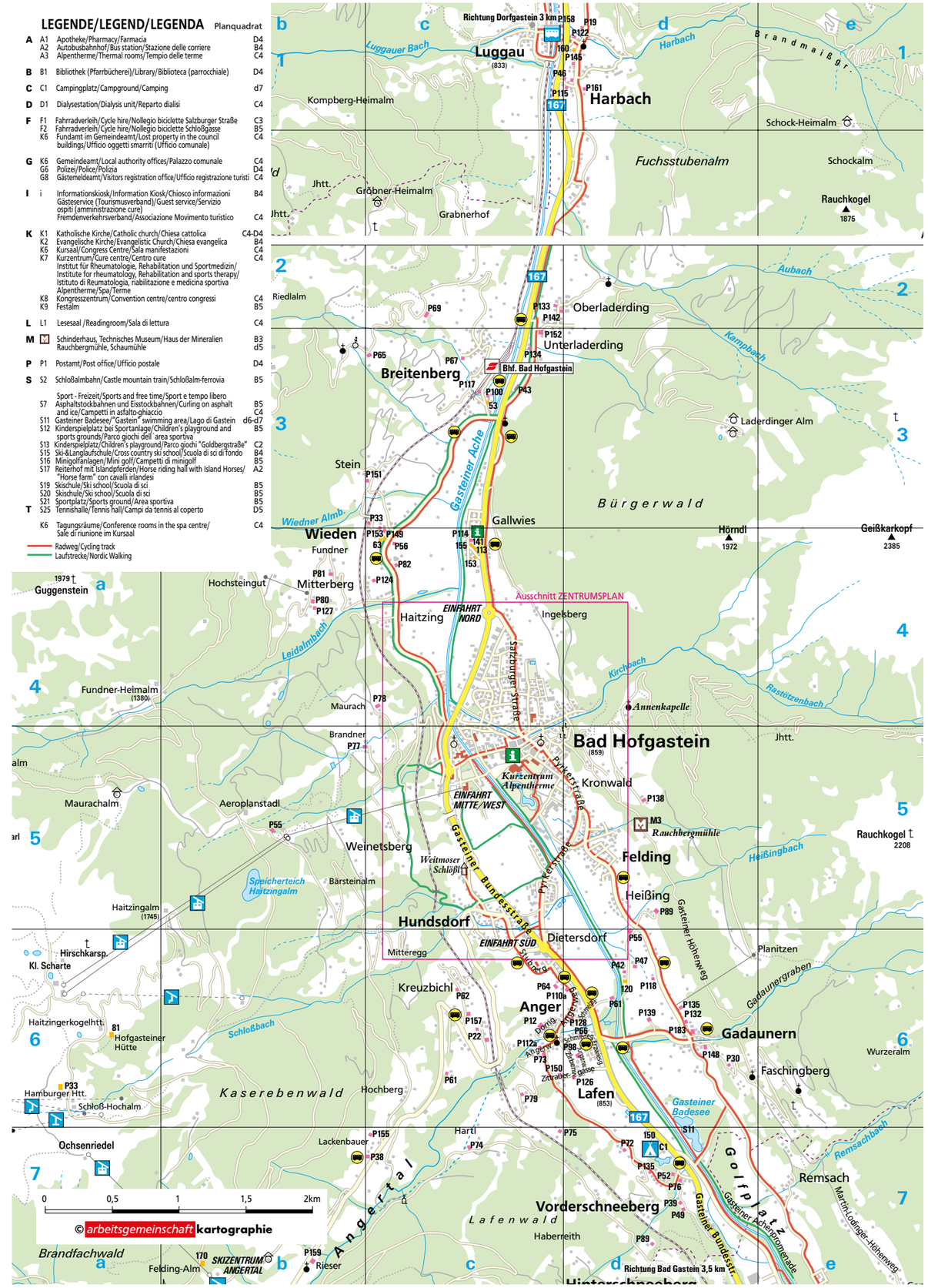

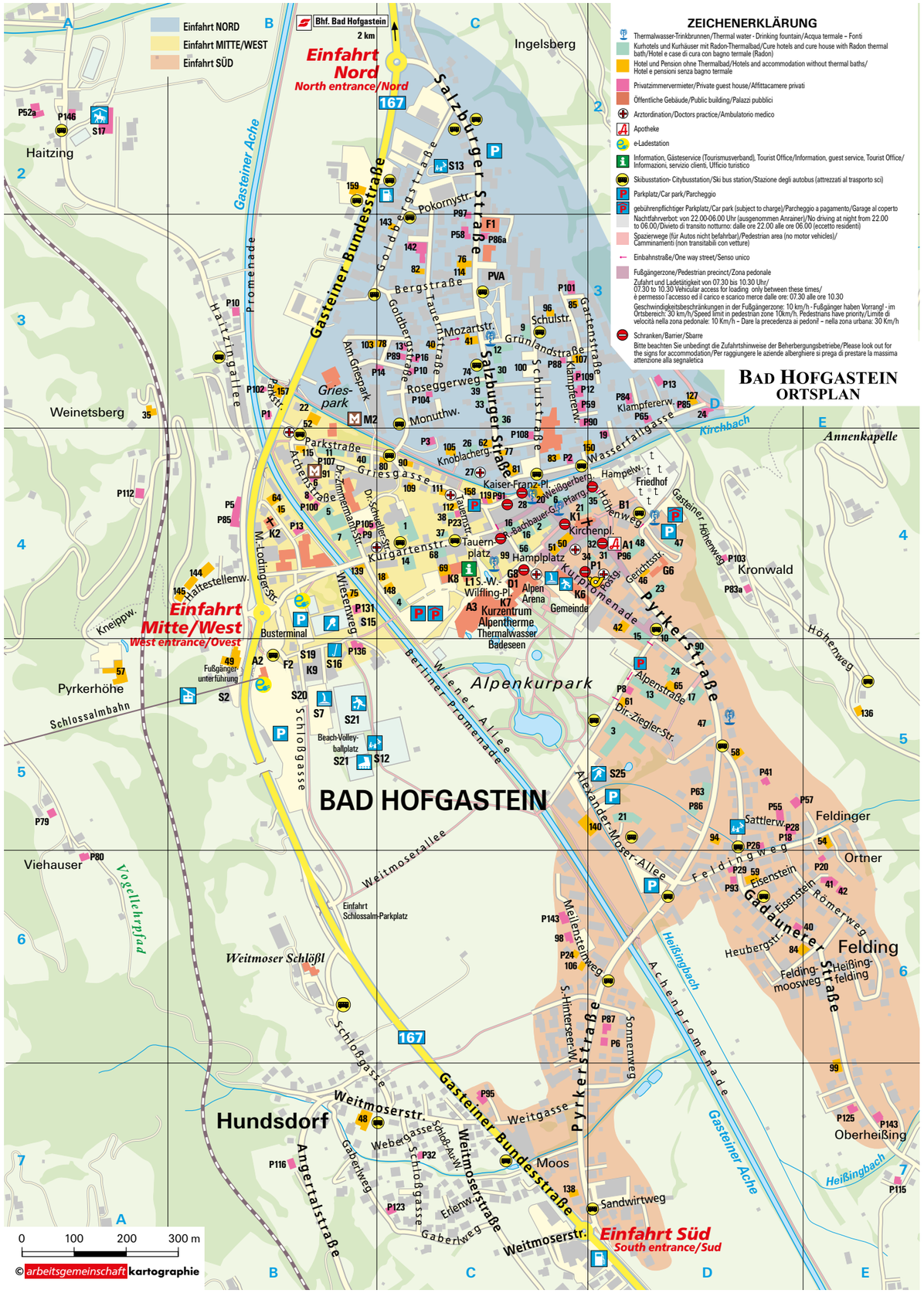

Hotels

★★★★ S

Verwöhnhotel BISMARCK

Einfahrt Süd **D5-13**

info@hotel-bismarck.com
www.hotel-bismarck.com
Familie Wendler
5630 Bad Hofgastein, Alpenstraße 4-6
t: +43 6432 66 81 0, f: +43 6432 66 81 6

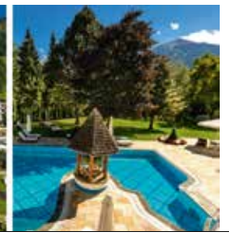

21 44 10 4 - 6 P.

No.1 address for pamperings in Gastein Valley with 4 spas. Wellness & health de luxe. Alpine elegance & all-round service with a heart distinguish this family-run 4-star-superior hotel. True to our credo, we offer**"a little bit more of everything"**:
Uniquely beautiful, sunny mountain panorama location with magical 7000m² garden. 3 min from town centre, right out front are the XC trail & ski bus. Our **award-winning gourmet cuisine** is an absolute highlight & daily 1 vitality menu. Allergy-sufferers are also in the best of hands! Top-notch Bismarck lifestyle comforts, **all rooms newly renovated. Enjoy the luxury of thermal water thanks to 4 pools in total (2 indoor & 2 outdoor- also in winter) 33°C.** Separate relaxation & family spa! This **WELLNESS PARADISE de luxe with 1700m²** offers 4 saunas, 2 steam baths and much more - complemented by a thermal SPA & cosmetics.
Bar with Alpine elegance; care-free ski package; hotel bikes, e-bikes, yoga & gymnastic offers. **Cure&Health de Luxe:** We organise your cure with **totally care-free package.** Med. Health department & thermal SPA: doctor, massages, physiotherapy & in-house radon baths. Healing Gallery Specialist.

	HS	NS
hb	201 - 258 €	159 - 208 €
	HS	NS
hb	159 - 215 €	146 - 190 €

★★★★ S

IMPULS Hotel Tirol

Einfahrt Nord **C3-9**

info@hotel-tirol.at
www.hotel-tirol.at
Familie Weiermayer-Schmid
5630 Bad Hofgastein, Grünlandstraße 5
t: +43 6432 63 94 0, f: +43 6432 86 01

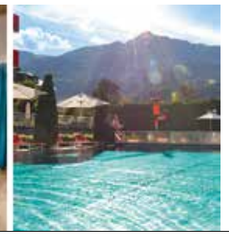

12 50 11 FZ

Location: panoramic setting next to the Paracelsus Park, close to the vibrant town centre. In winter, ski bus every 10 min to the Schlossalm lifts

Meals: gourmet 3/4 Board, afternoon cake & soup bar

Rooms: modern, comfortable lifestyle - free WiFi in all rooms!

Wellness: 1200m² SPA world: in- and outdoor thermal pools, sun terrace, 3 saunas, 100 m² fitness centre, "Premium Kur Gastein", ayurveda, yoga, fitness & activity program, our own transfers to the "Healing Gallery"!

Recreation/Entertainment: bikes to borrow, 50% discount on green fees

Special Offers: our own art studio, library, regular concerts, yoga retreats

	HS	NS
B&B		
hb	188 - 302 €	131 - 256 €
	HS	NS
B&B		
hb	132 - 231 €	121 - 221 €

★★★★

DAS ALPENHAUS GASTEINERTAL

Einfahrt West **C4-1**

willkommen@alpenhaus-gastein.at
www.alpenhaus-gastein.at
5630 Bad Hofgastein, Kurgartenstraße 26
t: +43 6432 63 56 0
f: +43 6432 84 54

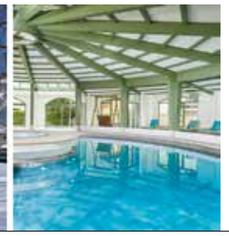

82 7

Location: centrally located in Bad Hofgastein. Near the Kurpark, pedestrian zone and the mountain lifts.

Amenities: our stylish restaurant, lobby with open-hearth fireplace, marvelous sun terrace with mountain views, cozy bar and ALPEN.VEDA.SPA aren't just open to house guests!

Meals: the diverse Alpenhaus.Cuisine with half-board. Vegan dishes are a permanent part of our menu.

Rooms: the 89 **rooms and suites** offer modern amenities and all boast a **balcony with panoramic mountain views.**

Wellness: **ALPEN.VEDA.SPA (2000m²)** greets you with exclusive **health and wellness offers**.

	HS	NS
hb	161 - 253 €	111 - 161 €
	HS	NS
B&B	108 - 158 €	98 - 148 €
hb	118 - 168 €	108 - 158 €

★★★★

Hotel CARINTHIA

Einfahrt West **C4-4**

info@hotel-carinthia.com
www.hotel-carinthia.com
Frau Adelheid Klammer
5630 Bad Hofgastein, Dr. -Zimmermann-Straße 2
t: +43 6432 83 74 0, f: +43 6432 83 74 75

12 24 4

Location: the central, sunny location right next to Alpentherme Gastein – also the closest hotel to the Schlossalmbahn lifts, at the start of the cross-country ski trail and hiking paths along the Gasteiner Ache – invites you to enjoy an unforgettable stay.
Meals: a lavish breakfast buffet with Vitality Corner, weekly highlights include a candlelight dinner, Gastein Farmhouse Buffet featuring regional specialties, grill nights out in the garden, along with a menu selection.
Rooms: as a guest of our hotel, you are greeted by stylish, comfortably furnished rooms with views of Gastein's magnificent mountain world.
Wellness: wide range of wellness and vitality amenities (indoor pool with counter current, hot tub, sauna with light therapy, infrared heat cabin, steam grotto, massages, fitness room, rec. room, pool table).
Special offers: custom-tailored holiday weeks and spa offers, as well as tempting weekend stays and gift ideas in combination with the Alpentherme spa resort. Healing Gallery packages including free transfer.

	HS	NS
B&B	starting 103 €	starting 79 €
hb	starting 105 €	starting 92 €
	HS	NS
B&B	starting 72 €	starting 78 €
hb	starting 81 €	starting 88 €

★★★★

Johannesbad Hotel PALACE

Einfahrt Süd D5-3

info.palace@johannesbad.com
www.palace-gastein.com
Direktor Ernst Fassolder
5630 Bad Hofgastein, Alexander-Moser-Allee 13
t: +43 6432 67 15 0, f: +43 6432 67 15 67

101 96 1 2-4 Personen

COMPLETE PACKAGE FOR YOUR TOTAL COMFORT
Location: surrounded by a big garden and park-like grounds, the sun terrace, footpaths and small pond invite you to stroll and relax. You are just a few minutes' walk from the town center, the Alpentherme and mountain lifts, while a ski trail and ski bus await right outside the hotel. **Meals:** breakfast buffet rich in variety, afternoon cake, delectable dinner buffet in the evening **Rooms:** all rooms with mountain view and balcony (no surcharge for SGL occupancy) **Wellness:** unwind in the panorama indoor pool with healthful **thermal water**, or on the sunbathing lawns right next to it. Fitness room, bicycles, indoor tennis court, ski rentals, sauna, regenerating brine grotto, beauty lounge and renowned **health department** - we have everything in-house.
Recreation/Entertainment: in the evening, when hikers return, wellness guests are totally relaxed, skiers rave about the pistes and families share their days, our hotel bar invites you to dance and enjoy a nightcap.
Special Offers: Healing Gallery and health packages

	HS	NS
B&B	100 - 134 €	73 - 103 €
hb	115 - 149 €	88 - 118 €
	HS	NS
B&B	85 - 95 €	69 - 90 €
hb	100 - 110 €	84 - 105 €

★★★★

Johannesbad Hotel ST. GEORG

Einfahrt West B4-7

info.stgeorg@johannesbad.com
www.stgeorg.com
Direktor Ernst Fassolder
5630 Bad Hofgastein, Dr.-Zimmermann-Straße 7
t: +43 6432 61 00 0, f: +43 6432 61 00 61

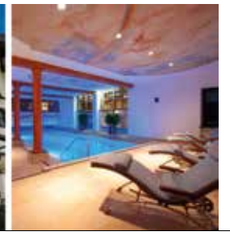

9 31 11

Location: your feel-good address in a central location, right on the river promenade. Just a 3-min walk from the town center, the Alpentherme, ski trails and lifts.
Facilities: enjoy the sincere atmosphere of a country-style home. Allow the special charm of lovingly furnished rooms to captivate you.
Meals: famously good cooking! We serve traditional, seasonal specialties as well as refined light creations and dishes to meet your modern dietary needs.
Wellness: sauna oasis and thermal indoor pool with direct access to the hotel garden (with sunbathing lawns & sun terrace). Wide selection of treatments for your health, wellness & beauty.
Leisure/entertainment: bike rentals, hiking & recreation programs (f. TVB).
Special offers: therapeutic fasting, base fasting, health packages incl. the Healing Gallery.

	HS	NS
B&B	115 - 166 €	79 - 125 €
hb	130 - 181 €	94 - 140 €
	HS	NS
B&B	91 - 112 €	82 - 100 €
hb	106 - 127 €	97 - 115 €

★★★★

Hotel VÖLSERHOF

Einfahrt Süd D4-10

info@voelserhof.com
www.voelserhof.com
Familie Lang
5630 Bad Hofgastein, Pyrkerstraße 28
t: +43 6432 82 88 , f: +43 6432 82 88 10

9 20

Holiday amongst friends -"Welcome to the Völserhof", the smallest 4-star hotel in Bad Hofgastein.
Location: in the pedestrian zone and next to the Alpen Kurpark, Alpentherme Gastein is just a few minutes' walk away, stop for the free City- and Ski Bus right in front of the Völserhof.
Facilities: our lovingly and traditionally furnished rooms radiate Alpine charm and a home-style atmosphere. Library & relaxation oasis. Herb garden, bed of lavender, guided herb walks.
Meals: here with us, the owner cooks for you personally! Culinary specialties and typical Austrian cuisine.
Rooms: mostly with balcony, all rooms with cable flat-screen TV, radio & hairdryer.
Wellness: colored-light sauna, organic sauna, aroma steam bath, infrared cabin, relaxation room & open-air courtyard with garden access.
Spa Department: classic radon thermal baths as well as Fango and a full selection of massage treatments.
Parking right by the hotel.

	HS	NS
B&B	94 - 122 €	88 - 106 €
hb	102 - 130 €	96 - 114 €
	HS	NS
B&B	73 - 92 €	73 - 92 €
hb	81 - 100 €	81 - 100 €

★★★★

Hotel GERMANIA Gastein

Einfahrt Süd D4-15

info@hotelgermania.at
www.hotelgermania.at
SYS GmbH
5630 Bad Hofgastein, Kurpromenade 14
t: +43 6432 62 32 0
f: +43 6432 62 32 65

15 35

ALPENTHERME PREMIUM PARTNER
Mountain lifts free of charge in summer season

	HS	NS
B&B	85 - 105 €	75 - 95 €
hb		
	HS	NS
B&B	65 - 85 €	55 - 75 €
hb		

★★★

Hotel RAUSCHER & PARACELSUS

Einfahrt Süd D5-24

info@hotel-rauscher.com
www.hotel-rauscher.com
Manfred Köstinger
5630 Bad Hofgastein, Kurpromenade 20
t: +43 6432 64 12 0, f: +43 6432 64 12 18

15 29 3 FZ 10 A 2-8 Pers. 2 4 Pers.

Location: **"Cheerful, sporty atmosphere"** 3 minutes' walk from the town centre and Alpentherme. Sunny, quiet, marvelous views of Gastein's mountains. Stop for the free Ski- & City Buses (50m).

Facilities: lovingly furnished rooms, new family apartments, comfy lounges, flatscreen TV, children's playroom, free WiFi in all rooms and apts., idyllic garden, parking, garages.

Meals: the owner himself cooks regional dishes, light & vegetarian options.

Wellness: complete health services, radon baths, sub-aqua therapy, massages, exercise, sauna – log-cabin sauna.
Attractive packages.

	HS	NS
B&B	70 - 105 €	62 - 84 €
hb	79 - 114 €	71 - 93 €
	HS	NS
B&B	59 - 75 €	55 - 66 €
hb	68 - 84 €	64 - 75 €

★★★

Hotel ZUM TONI

Einfahrt Süd D6-59

info@hotelzumtoni.at
www.hotelzumtoni.at
Klaus Pichler
5630 Bad Hofgastein, Eisenstein 1
t: +43 6432 66 29, f: +43 6432 66 29 33

3 18 6

Location: quiet, sunny location on the edge of the town centre, magnificent panoramic views, 50m from the free City- & Ski Bus.

Facilities: rooms with full comforts, bathroom, bath/shwr./WC, hairdryer, cable TV, radio, direct-dial phone, safe, balcony. À la carte restaurant, day-bar, breakfast buffet, 3-course dinner selection, salad bar, sauna, garden with lounge chairs and mats, free bike loan. Beautiful terrace, occasional grill nights and suckling-pig meals. Free WiFi throughout the hotel and in all rooms.

Leisure/entertainment: daily music & dance, organized trips. Warm, personal atmosphere, sauna, boot dryer, free ski bus, "Glocknerkeller" dance bar, après-ski.

Special offers: "Healing Gallery" packages, hiking packages, spa packages and more at www.hotelzumtoni.at

	HS	NS
B&B	74 - 89 €	59 - 63 €
hb	86 - 91 €	76 - 79 €
	HS	NS
B&B	56 - 58 €	56 - 58 €
hb	65 - 69 €	65 - 69 €

★★★

Hotel DAS GASTEIN

Einfahrt Süd D5-21

office@dasgastein.at
www.dasgastein.at
SYS GmbH
5630 Bad Hofgastein, Alexander-Moser-Allee 21
t: +43 6432 75 81 0
f: +43 6432 75 81 52

30 30 1 5 P.

Central & fantastic location near the Kurpark, unspoiled mountain view, free underground parking, **ALPENTHERME PREMIUM PARTNER, cable car uncluded in summer.**

	HS	NS
B&B	70 - 80 €	65 - 75 €
hb	80 - 90 €	70 - 80 €
	HS	NS
B&B	70 - 80 €	55 - 75 €
hb	80 - 90 €	70 - 85 €

HOTEL BLÜ

Einfahrt Nord C4-20

info@hotelblue.at
www.hotelblue.at
Bad Hofgastein Hotelinvest GmbH & Co KG
5630 Bad Hofgastein, Kaiser-Franz-Platz 1
t: +43 6432 62 30
f: +43 6432 62 30 70

5 71

In the new Blü you will find urban style, lots of joie de vivre, culinary excellence and delicious refreshments. Relax in the HimmelBLÜ spa on the roof.

	HS	NS
B&B	90 - 135 €	80 - 125 €
hb	105 - 150 €	95 - 140 €
	HS	NS
B&B	73 - 133 €	65 - 115 €
hb	88 - 148 €	80 - 130 €

Naturfreunde HOFGASTEINERHAUS "Natu"

reisebuero@naturfreunde.at
hofgasteinerhaus.naturfreunde.at
Verena & Max
5630 Bad Hofgastein, Weinetsberg 27
t: 43 1 894 73 29
m: +43 664 271 36 79

14 2 1 FZ

The new Hofgasteinerhaus is located in the middle of the Gastein mountains at 1950m above sea level. Only accessible on foot or via Schlossalmbahn (winter/summer).

	HS	NS
B&B	DZ/FZ 55,00 €	Mitglieder
B&B	LAGER 31,50 €	Mitglieder
	HS	NS
B&B	DZ/FZ 60,00 €	nicht-Mitglieder
B&B	LAGER 35,00 €	nicht-Mitglieder

Guesthouses

★★ D1-160

HARBACHWIRT

1 7 3 1FZ

info@harbachwirt.at
www.harbachwirt.at
Manfred Höhenwarter
5630 Bad Hofgastein, Harbach 33
t: +43 6432 64 00, f: +43 6432 85 05 4
m: +43 664 122 88 72

Facilities: step in and feel right at home, enjoy your vacation days in a family atmosphere. The owner cooks personally with regional products.

	HS	NS
B&B	55 - 65 €	50 - 60 €
hb	65 - 85 €	58 - 75 €
	HS	NS
B&B	55 - 65 €	50 - 60 €
hb	65 - 85 €	60 - 75 €

A6-P33

HAMBURGER SKIHÜTTE

hamburgerhuette@sbg.at
www.hamburgerskihuette.com
5630 Bad Hofgastein, Anger 63
m: +43 664 220 48 76

Located at 1970m in a magnificent mountain landscape, the Hamburger Skihütte offers a fantastic panoramic view of the mountain world. 43 basic guest beds are available.

	HS	NS
B&B		
hb	56 - 66 €	56 - 66 €
	HS	NS
	geschlossen	im Sommer
	geschlossen	im Sommer

Hotels-Garni

★★★ Einfahrt Süd D4-31

Haus FRIEDRICHSBURG

8 10 4 5A 2-6 Pers.

info@haus-friedrichsburg.com
www.haus-friedrichsburg.com
Karin Röck-Pokorny
5630 Bad Hofgastein, Pyrkerstraße 8
t: +43 6432 62 90, f: +43 6432 62 90 22, m: +43 664 523 63 96

Location: excellent location in the pedestrian zone, an ideal base for a perfect vacation: 2 min walk from the Alpentherme and Spa & Congress Center, near the Alpenkurpark, 50 m from the Ski- & City Buses.

Facilities: family-run, 20 double- and single rooms and 5 APTs, breakfast room (non-smoking), cozy lounge with Internet corner, WiFi, cable TV, radon baths and massages, drying room for ski/hiking boots, parking, elevator.

Meals: get your day off to a great start with our variety-filled breakfast buffet.

Rooms: comfy rooms with bath or shower/WC, most with balcony, flatscreen TV, WiFI, hairdryer, minibar, safe.

	HS	NS
B&B	46 - 53 €	36 - 46 €
hb		
	HS	NS
B&B	36 - 45 €	32 - 36 €
hb		

B & B Pensions

★★★ Einfahrt Süd D5 - 94

Pension - Appartement MARIA

1 5 2 3A 2-4 Personen

info@pension-maria.com
www.pension-maria.com
Angelika Pichler
5630 Bad Hofgastein, Pyrkerstraße 47
t: +43 6432 63 03
f: +43 6432 63 03 60

Facilities: our personally run business offers you lovingly furnished rooms and apartments. Lavish breakfast buffet. Town center 6 min, ski bus 80 meters.

	HS	NS
B&B	48 - 52 €	44 €
	HS	NS
B&B	43 €	41 €

★★★ Einfahrt Süd D5-47

Pension SUNKLER

3 6

kh.sunkler@sbg.at
www.pension-sunkler.at
Familie Sunkler
5630 Bad Hofgastein, Pyrkerstraße 36
t: +43 6432 64 54

Facilities: beautifully maintained guesthouse with all the comforts, in a quiet, open location, close to the town centre. Therapeutic baths, massages in-house.

	HS	NS
B&B	37 - 40 €	37 - 40 €
	HS	NS
B&B	37 - 40 €	37 - 40 €

★★ C3-53

Pension MAIER

1 5 2 1FZ

info@maiergastein.at
www.maiergastein.at
Familie Maier
5630 Bad Hofgastein, Breitenberg 30
m: +43 664 230 09 35

"Small but nice" is our slogan, individuality & a family atmosphere have top priority with us. Our guesthouse is located at the outskirts of Bad Hofgastein, 100m from bus & train.

	HS	NS
B&B	48 - 55 €	46 - 53 €
	HS	NS
B&B	39 - 45 €	39 - 45 €

B & B Pensions

★★ Einfahrt Süd C7-138

Pension STIEGLER

4 10 3

info@pensionstiegler.at, www.pensionstiegler.at
Familie Mayer
5630 Bad Hofgastein, Pyrkerstraße 86
t: +43 6432 20 53
f: +43 6432 20 53
m: +43 676 962 70 53

Our cosy family guesthouse is situated in a sunny valley location and is the ideal starting point for your winter & summer activities.

	HS	NS
B&B	41 €	41 €
hb		
	HS	NS
B&B	36 €	36 €
hb		

Private rooms on farms

C6-P62

GROYERHOF

3 2A 2-6 Personen

groyerhof@aon.at
www.groyerhof.at
Familie Wallner
5630 Bad Hofgastein, Anger 197
t: +43 6432 84 29, f: +43 6432 84 29
m: +43 664 645 09 00

The Groyerhof in the Angertal with its sunny & quiet location and magnificent view has the best offer for everyone: whether it's a family holiday, a trip with friends or a couple's holiday!

	HS	NS
B&B	26 €	26 €
hb		
	HS	NS
B&B	24 €	24 €
hb		

Appartments

★★★★ Einfahrt Süd D5-90

ALPENPARKS RESIDENCE Bad Hofgastein

31A 2-12 Personen

residence@alpenparks.at
www.alpenparks.at/residence
Familie Huber
5630 Bad Hofgastein, Pyrkerstraße 21
t: +43 6432 26 02 8, f: +43 6432 26 02 88

Location: at the start of the pedestrian zone, the ski bus outside the front door, the Alpentherme just a 3-min walk away.

Facilities: 6 different apartment categories between 76 and 160 m², each apartment accommodates 2-12 people, sunny interior rooms and south terraces... 1 free garage parking space free per apartment (more upon request). Child care during main holiday season at the GASTI Club. **Extra sleeping in the living area free depending on the season.** Prices per apartment and day, final cleaning and local taxes extra.

Meals: treat yourself to breakfast buffet as well as small meals in the AlpenParks.Bistro.

Rooms: large, bright apartments with magnificent panoramic views of the mountain world.

Wellness: a small sauna & wellness area is available in-house for guests to enjoy free of charge. The Alpentherme is only 3 minutes away on foot.

	HS	NS
bis 2 P. 76-90 m²	298 - 341 €	172 - 267 €
bis 4 P. 76-90 m²	298 – 341 €	217 - 267 €
bis 6 P. 105 - 110 m²	430 – 493 €	253 - 325 €
	HS	NS
bis 2 P. 76-90 m²	180 – 212 €	135 - 165 €
bis 4 P. 76-90 m²	200 – 212 €	165 - 173 €
bis 6 P. 105 - 110 m²	290 €	243 €

more people on request

★★★ Einfahrt Nord C3-33

Appartements MONUTH

10A 2-5 Personen

info@monuth.at
www.monuth.at
Peter Monuth
5630 Bad Hofgastein, Salzburger Straße 25
t: +43 6432 63 87, f: +43 6432 63 87 8

Arrive – feel at home – relax
Location: our apartments enjoy a unique location: in the center of Bad Hofgastein, yet very peaceful - surrounded by a 7000m² garden. We are just 20m from the stop for the City- and Ski Buses.

Facilities: in our apartments with complete comforts (30-55m²) and balcony, you will feel totally at ease. We offer WiFi, breakfast roll delivery, cleaning twice-weekly. Spa treatments include radon thermal baths and massages. We are also happy to offer you custom-tailored packages. Plenty of free parking, ski room, bike room, hairdryer, safe, TV and dishwasher.

Wellness: reenergize and rejuvenate in our wellness oasis with sauna, steam bath and infrared cabin.

	HS	NS
bis 2 P. 30-50 m²	97 - 112 €	87 - 102 €
bis 4 P. 40-50 m²	140 - 160 €	130 - 150 €
bis 5 P. 55 m²	170 €	160 €
	HS	NS
bis 2 P. 30-50 m²	78 - 88 €	74 - 84 €
bis 4 P. 40-50 m²	112 - 130 €	108 - 126 €
bis 5 P. 55 m²	145 €	135 €

★★★ Einfahrt Süd D5-94

Appartement Pension MARIA

1 7 3A 2-4 Pers.

info@pension-maria.com
www.pension-maria.com
Angelika Pichler
5630 Bad Hofgastein, Pyrkerstraße 47
t: +43 6432 63 03
f: +43 6432 63 03 60

Comfy apartements with balcony or terrace, TV, WiFI. Bakery service & breakfast buffet available. Intermediate Cleaning. Centre: 6 min. Ski bus stop: 2 min.

	HS	NS
2-4 P. 37-50 m²	75 - 110 €	68 - 100 €
	HS	NS
2-4 P. 37-50 m²	58 - 84 €	53 - 82 €

Einfahrt Nord **D3-P65**

Haus VORRATH

info@hausvorrath.at
www.hausvorrath.at
5630 Bad Hofgastein, Wasserfallgasse 25
m: +43 664 738 154 89
m: +43 664 738 154 88

Enjoy the sunny & quiet location of our house. Ski bus stop, Alpentherme & centre with pedestrian zone are reachable in a few minutes on foot. FREE access to Alpentherme!

	HS	NS
2-4 P.40 m²	105 - 129 €	92 - 116 €
2-6 P.60 m²	170 - 194 €	140 - 164 €
	HS	NS
2-4 P.40 m²	82 - 106 €	77 - 101 €
2-6 P.60 m²	120 - 144 €	110 - 134 €

Einfahrt Süd **D5-P28**

Apartment SIMON

info@haus-simon.at
www.haus-simon.at
Monika Sendlhofer
5630 Bad Hofgastein, Sattlerweg 6
m: +43 664 220 86 13

4 A 2-6 P.

Our family-run house, with 4 apartements & garden, is situated in a quiet, sunny location only a few minutes walk from the centre of Bad Hofgastein.

	HS	NS
2-4 P.42-60 m²	65 - 115 €	60 - 100 €
2-6 P.50-70 m²	70 - 120 €	65 - 115 €
	HS	NS
2-4 P.42-60 m²	55 - 95 €	50 - 90 €
2-6 P.50-70 m²	60 - 100 €	55 - 95 €

D6-P148

TOFERERHOF

info@tofererhof.at
www.tofererhof.at
Familie Salzmann
5630 Bad Hofgastein, Gadaunern 13
t: +43 6432 82 29

4 A 2-6 Personen

Our family-friendly farm is situated in a sunny, quiet location amidst the mountains. Only 2 km from the village centre & 2 minutes walk from the city bus stop.

	HS	NS
2-6 P.42-95 m²	60 - 135 €	60 - 135 €
	HS	NS
2-6 P.42-95 m²	55 - 130 €	55 - 130 €

Einfahrt Nord **C3-114**

CHRISTOPHORUS Apartments

office@hotel-christophorus.at
www.hotel-christophorus.at
Mag. Josef Wilpernig
5630 Bad Hofgastein, Salzburger Straße 45
t: +43 6432 82 23 0

30 A 1-6 Personen

The different place to be.
30 modern, spacious & fully equipped apartments | parking | WiFi | flat-screen TV | breakfast-roll service | sauna and steam bath – exclusive bookings possible | ski depot | table tennis & table football | 5-min walk from the town center | 3-min drive from the Schlossalm | free ski bus stops right outside | 300m from the nearest supermarkets Schlemmercard Partner: 5% rebate at 5 restaurants

Come with your family & friends.
ideal for groups | option to combine multiple apartments into a single unit | new, big & modern kitchen with comfy lounge for larger groups, bookable exclusively – perfect for family gatherings, club outings & corporate events.

Breakfast buffet for large groups on request.

	HS	NS
2 P. 22-36 m²	113 - 132 €	62 - 79 €
4 P. 36-56 m²	162 - 206 €	109 - 124 €
6 P. 43-76 m²	219 - 264 €	143 - 170 €
	HS	NS
2 P. 22-36 m²	72 - 99 €	52 - 66 €
4 P. 36-56 m²	129 - 155 €	96 - 103 €
6 P. 43-76 m²	172 - 206 €	125 - 147 €

Einfahrt West **C4-69**

das GXUND

auszeit@das-gxund.at, www.das-gxund.at
ehem. Thermenappartements Kurparkhotel
5630 Bad Hofgastein, Kurgartenstraße 17-21
t: +43 6432 63 01
f: +43 6432 63 01 12

39 A 2-8 Personen

Location: directly next to the Alpentherme and the health centre as well as the pedestrian zone with shopping facilities, the Schlossalmbahn is only a 5-minute walk away.
Apartements: modernly furnished with balcony for 2 - 8 pers., 4 of them NEW FROM AUTUMN 2021. All flats have living/bedroom, cosy sitting/dining area, fully equipped kitchen with oven/microwave and dishwasher, bath/WC, safe. Meals: bread roll service, packed breakfast hamper, in-house restaurant. **Other facilities:** bathrobe access to the Alpentherme and health centre, WiFi, parking spaces/underground garage, bicycle room, ski depot, lift, fitness and leisure room, guest washing machine/dryer.
Spa & Health: immerse yourself and relax in the alpine water worlds of the Alpentherme Gastein (approx. 36,000 m²), daily activity programme in the Alpentherme, massages, beauty, wellness and health treatments in the health centre
Prices per flat incl. admission to the Alpentherme!

	HS	NS
bis 2 P.42 m²	ab 193 €	ab 161 €
bis 4 P.53 m²	ab 338 €	ab 293 €
bis 6 P.88 m²	ab 466 €	ab 373 €
	HS	NS
bis 2 P.42-60 m²	ab 153 €	ab 136 €
bis 4 P.53 m²	ab 244 €	ab 223 €
bis 6 P.88 m²	ab 333 €	ab 308 €

more people on request

Einfahrt Süd **C6-P24**

FUCHS Apartments

info@fuchsapartments.at
www.fuchsapartments.at
Kurt Fuchs
5630 Bad Hofgastein, Meilensteinweg 7A
f: +43 6432 26 41 81 0, m: +43 664 393 88 73

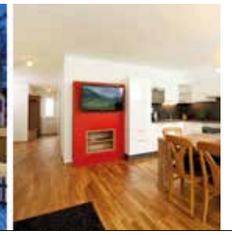

5 A 2-6 Personen

Location: quiet, sunny location close to the Kurpark, just a few minutes' walk from the town centre and the Alpentherme. City- / Ski Bus stop 50m, supermarket 3 min away.

Facilities: enjoy the Alpine lifestyle in modern, exclusive, fully equipped apartments! Sunny interior rooms and spacious south terraces (unobstructed views) amid the Gastein mountains, certain to make your vacation unique. Unwind in the sauna area after a day full of adventures! Non-smoking apartments, free Internet access (WiFi), ski & bike room, boot dryer, free parking.

	HS	NS
bis 2 P.45 m²	160 €	120 €
bis 4 P.45-60 m²	160 - 220 €	120 - 180 €
bis 6 P.60 m²	220 €	180 €
	HS	NS
bis 2 P.45 m²	120 €	80 €
bis 4 P.45-60 m²	120 - 170 €	80 - 130 €
bis 6 P.60 m²	160 €	120 €

more people on request

Einfahrt West **C4-14**

Appartementhaus GASTEIN

info@appartementgastein.com
www.appartementgastein.com
5630 Bad Hofgastein, Kurgartenstraße 27
t: +43 6432 62 17
f: +43 6432 62 17 8

24 A 1-6 Personen

Location: **ca. 2-5 min walk**: town centre, Alpentherme, Kurzentrum, dialysis centre, Kurpark, bus station, Schlossalm lift, pistes, ski schools and practice area, XC trails, minigolf, tennis courts, footpaths,...

Facilities: parking in the inner courtyard, covered garages, ski room with heated boot dryer, lift from the basement to the 3rd floor.

Rooms: comfy holiday apartments w/balcony, 37-67m², one or more rooms, fully equipped kitchen with dishwasher, flat-screen TV, free WiFi.

Wellness: therapeutic massage, motion therapy, Shiatsu, mud- and hayflower packs.

Special offers: FREE use of Alpentherme Bad Hofgastein for the duration of your stay. Enjoy the sauna and bathing facilities as often as you wish.

	HS	NS
bis 2 P.28-37 m²	starting 140 - 149 €	starting 102 - 121 €
bis 4 P.37-67 m²	starting 220 - 231 €	starting 162 - 180 €
bis 6 P.67 m²	starting 325 - 336 €	starting 228 - 277 €
	HS	NS
bis 2 P.28-37 m²	starting 107 - 132 €	starting 65 - 103 €
bis 4 P.37-67 m²	starting 189 - 200 €	starting 144 - 139 €
bis 6 P.67 m²	starting 235 - 262 €	starting 195 - 234 €

more people on request

Einfahrt West **C4-28**

Appartement Kaiser Franz

info@kaiser-franz.at
www.kaiser-franz.at
Othmar Lindenthaler
5630 Bad Hofgastein, Griesgasse 3
t: +43 6432 850 61

9 A 2-10 Personen

The Kaiser-Franz is located in Bad Hofgastein's pedestrian zone (low-traffic), 300 m from the Alpentherme Thermal Spa, 50m Supermarket 30m Restaurant. A free ski and hiking bus stops 30 m away and provides connection to the Schlossalmbahn Cable Car, which is 800 m away. We provided at the Kaiser-Franz a ski storage room (boot dryer), Lift, free parking lot or Garage. Each apartment is equipped with bright wooden furnishings, comes with a fully equipped kitchen, (1,20r 3 bathrooms +bidet toilet) some with a large living room and (2,30r 4 bedrooms).
The all-feature Smart cable TV, free Wi-Fi, bed linen towels incl. and mountain views. Almost all apartments offer Balconys, Dishwasher, oven, washing machine, iron, tumble dryer, kettle and microwave. -10% house discount in our sportswear store on the ground floor.
Ideal for Groups and family's.

	HS	NS
bis 6 P.45 - 60	140 - 169 €	69 - 119 €
bis 8 P.67 - 85	169 - 219 €	109 - 129 €
bis 10 P.90 - 120	219 - 279 €	169 - 199 €
	HS	NS
bis 6 P.45 - 60	129 - 155 €	45 - 65 €
bis 8 P.67 - 85	165 - 179 €	79 - 99 €
bis 10 P.90 - 120	199 - 249 €	109 - 139 €

Einfahrt West **C4-56**

Appartementhotel PANORAMA

info@panoramagastein.com
www.panoramagastein.com
Familie Salfitzky
5630 Bad Hofgastein, Hamplplatz 2
t: +43 6432 67 59

27 A 2-8 Personen

27 apartments, 2-8 people
Unlimited admission to Alpentherme Gastein

Location: central, in the heart of the pedestrian zone, right next to the idyllic Kurpark, the Alpentherme, Congress Center, Kursaal and AlpenArena, parking outside, stop for the City Bus.

Facilities: fully equipped, comfy and functional. Dinette, living room suite (additional sleeping), bath with bathrobes, spa bag, towels and hairdryer. Table- and bed linens. Sun terrace/balcony with seating, recliners, sun umbrella.Free WiFi. Cable TV, safe, breakfast-roll delivery upon request.

Special offers: **Partner hotel of the Alpentherme**, with **unrestricted admission** (spa-robe walkway!) as well as use of the Alpentherme's Water- & Sauna World included in the price for our guests.

	HS	NS
bis 2 P.32-45 m²	starting 155 €	starting 130 €
bis 4 P.42-45 m²	starting 260 €	starting 235 €
bis 6 P.65-108 m²	starting 375 €	starting 350 €
	HS	NS
bis 2 P.32-45 m²	starting 125 €	starting 110 €
bis 4 P.42-45 m²	starting 210 €	starting 195 €
bis 6 P.108-108 m²	starting 285 €	starting 270 €

more people on request

B4-144

Ferienhaus SCHIWIESE

info@ferienhaus-schiwiese.com
www.ferienhaus-schiwiese.com
Karin Buchgeher-Köstinger
5630 Bad Hofgastein, Haltestellenweg 4
t: +43 6432 84 24 0, f: +43 6622 34 66 33 51, m: +43 650 483 46 03

24 A 2-8 Personen

Location: in the heart of the magnificent **Gastein mountain world**, our Ferienhaus Schiwiese is a cozy holiday home on a hillside with a southern exposure. Right by the Schlossalm valley piste.

Facilities: spacious holiday apartments for 2-8 guests, with 1-3 bedrooms, 1-3 baths, comfy living room, kitchen and dinette. Fully equipped with linens, kitchenware, dishwasher, hairdryer, safe, phone, WiFi and flatscreen TV. Big balconies with magnificent panoramic views. Lobby, multi-purpose room and garden.

Leisure/entertainment: valley station 3 min & Alpentherme 6 min

Daily unlimited admission to the Alpentherme spa resort.

	HS	NS
bis 2 P.39-45 m²	110 - 150 €	84 - 107 €
bis 4 P.42-65 m²	147 - 265 €	120 - 200 €
bis 6 P.57-100 m²	225 - 360 €	177 - 265 €
	HS	NS
bis 2 P.39-45 m²	75 - 99 €	60 - 85 €
bis 4 P.42-65 m²	115 - 195 €	105 - 175 €
bis 6 P.57-100 m²	215 - 260 €	175 - 225 €

more people on request

Einfahrt Nord C/D4-150

Winkler's GIPFELBLICK Chalet

info@gipfelblick-chalet.at
www.gipfelblick-chalet.at
Familie Winkler
5630 Bad Hofgastein, Wasserfallgasse 17
t: +43 6432 86 88, f: +43 6432 74 10

10 A 2-6 Personen

Location: stop for the Ski- & City Bus right outside. 200m from the town centre.

Amenities: our **NEW** apartments impress with organic wood flooring from Austria and underfloor heating. Fully equipped kitchens (microwave, oven, crockery etc.) invite you to show off your cooking skills. Not only the bathroom with shower, but also the entire house is barrier-free (lift). No-smoking, garages, parking, sunny terrace, sunbathing area, fiber-optic Internet, family-friendly, dogs allowed (one-time cleaning fee of € 15,00 per dog), all credit cards accepted. Bicycles, books and hiking poles to borrow free.

Special offers: golf partner, 25% off green fees. Shareholder of the Gastein Healing Gallery, affordable treatment and therapy packages, ski- and hiking packages, WiFi throughout the house.

Unlimited access to Alpentherme Gastein included in the apartment price.

	HS	NS
bis 4 P.40-52 m²	210 - 250 €	185 - 220 €
bis 6 P.60-80 m²	320 - 400 €	285 - 355 €
	HS	NS
bis 4 P.40-52 m²	200 - 230 €	185 - 200 €
bis 6 P.60-80 m²	295 - 375 €	270 - 340 €

more people on request

C4-141

ALPEN-APPARTEMENT-HOF

info@alpenappartementhof.com
www.alpenappartementhof.com
Doris Steiger-Neumayer
5630 Bad Hofgastein, Gallwiesweg 39A
t: +43 6432 82 34
m: +43 664 735 126 34

13 A 2-7 Personen

On the outskirts of Bad Hofgastein, the family-friendly Alpen-Appartement-Hof is only a 2-minute drive from the centre of the village.

	HS	NS
2-4 P.30-45 m²	59 - 100 €	55 - 95 €
5-7 P.60-85 m²	130 - 170 €	125 - 160 €
	HS	NS
2-4 P.30-45 m²	53 - 88 €	50 - 85 €
5-7 P.60-85 m²	100 - 150 €	95 - 145 €

B3-157

Appartementhaus ALPINA

info@appartement-alpina.at
www.appartement-alpina.at
Gabriela Drack
5630 Bad Hofgastein, Parkstraße 26
t: +43 6432 67 14

10 A 2-4 Personen

17 stylefully & comfortably furnished apartements invite you to a relaxing holiday. Our house is only a few minutes' walk from the centre of the village and the Schlossalm lift.

	HS	NS
2-4 P.42-65 m²	72 - 136 €	61 - 79 €
	HS	NS
2-4 P.42-65 m²	58 - 92 €	48 - 68 €

Einfahrt Nord C4-62

Ferienhaus BIRGIT

info@ferienhaus-birgit.at
www.ferienhaus-birgit.at
Familie Hörtnagl
5630 Bad Hofgastein, Salzburger Straße 15
t: +43 6432 71 03

14 A 2-7 Personen

Arrive and feel right at home! at the edge of the pedestrian zone, 1 barrier-free A. on the ground floor, per A. 1 free parking space, dishwasher, elevator, W-Lan in Ferienhaus Birgit.

	HS	NS
2-4 P.32-43 m²	ab 136,70 €	ab 109,30 €
4-6 P.59-76 m²	ab 240,80 €	ab 192,60 €
	HS	NS
2-4 P.32-43 m²	ab 109,60 €	ab 93,10 €
4-6 P.59-76 m²	ab 198,20 €	ab 169,60 €

more people on request

Einfahrt Nord C4-77

Ferienappartements BRANDNER

mail@app-brandner.at
www.app-brandner.at
Karl Brandner
5630 Bad Hofgastein, Salzburger Straße 10
t: +43 6432 63 53
f: +43 6432 63 53 17

5 A 2-5 Personen

Facilities: central location with private parking, 5 comfy apartments for 2-5 people, all with separate kitchen and balcony, cable TV, garden to lie out, terrace, free WiFi.

	HS	NS
2-4 P.37-67 m²	105 - 151 €	68 - 110 €
	HS	NS
2-4 P.37-67 m²	78 - 109 €	62 - 95 €

C6-P73

DURZBAUER

info@durzbauer.at
www.durzbauer.at
5630 Bad Hofgastein, Schneebergweg 1
m: +43 664 734 417 25

2 A 2-7 Personen

"Adults only" at the Durzbauer. Cosy accommodation for guests seeking tranquillity, just outside the village centre, good starting point for hikes & bike tours.

	HS	NS
2-4 P.30-75 m²	50 - 90 €	46 - 80 €
5-7 P.110 m²	125 - 175 €	120 - 160 €
	HS	NS
2-4 P.30-75 m²	46 - 80 €	44 - 75 €
5-7 P.110 m²	118 - 160 €	112 - 160 €

A4-P112

Haus EDEL

info@haus-edel.at
www.haus-edel.at
Familie Zettinig
5630 Bad Hofgastein, Weinetsberg 21
t: +43 6432 86 64
f: +43 6432 86 64 64

2 A 2-6 Personen

Facilities: glorious location on the forest's edge, comfortable APT with separate bedrooms, SaTV - & radio, 5 min from the piste, sauna, sun-bathing, non-smoking.

	HS	NS
2-6 P.53-68 m²	67 - 114 €	67 - 114 €
	HS	NS
2-6 P.53-68 m²	55 - 102 €	55 - 102 €

Einfahrt Süd D5-P57

FELDINGGUT

info@feldinggut.at
www.feldinggut.at
Familie Sendlhofer
5630 Bad Hofgastein, Feldingweg 17
t: +43 6432 67 66
f: +43 6432 67 66

4 A 2-6 Personen

Our farm is surrounded by sunshine & located in a quiet area, just a few minutes' walk from the centre. Bus stop in immediate vicinity, for a beautiful holiday close to nature.

	HS	NS
2-6 P.26-100 m²	52 - 150 €	51 - 145 €
	HS	NS
2-6 P.26-100 m²	50 - 145 €	49 - 140 €

Einfahrt Nord C3-82

Haus GROSS

appartements-gross@sbg.at
www.appartements-gross.at
Familie Gross
5630 Bad Hofgastein, Tauernstraße 49
t: +43 6432 61 82, f: +43 6432 61 82 18
m: +43 660 900 61 82

6 A 2-4 Personen

Our house is quiet and central at the entrance to Bad Hofgastein. 5-min walk from the town centre. **Amenities**: fully equipped apartments with balcony and free WiFi.

	HS	NS
2-4 P.29-50 m²	62 - 96 €	59 - 93 €
	HS	NS
2-4 P.29-50 m²	48 - 76 €	47 - 74 €

Einfahrt Süd C7-P95

KRAKER Appartements

kraker-badhofgastein@aon.at
www.apartment-gastein-kraker.at
Kraker Erwin und Lydia
5630 Bad Hofgastein, Weitgasse 12
t: +43 6432 60 50, f: +43 6432 60 50 4
m: +43 664 320 67 20

4 A 2-5 Personen

Flat location situated in the south of Bad Hofgastein, only 10 min. to the centre.

	HS	NS
2 P.35-68 m²	64 - 85 €	53 - 65 €
	HS	NS
2 P.35-68 m²	58 - 75 €	53 - 65 €

Einfahrt West C4-148

Appartementhaus LAFENTHALER

info@appartement-lafenthaler.com
www.appartement-lafenthaler.com
5630 Bad Hofgastein, Dr. Zimmermann Straße 4
f: +43 662 234 663 351
m: +43 650 377 24 39

10 A 1 - 4

Staying in a small house is the right thing for you. We are ideally located right next to the Alpentherme, Kurpark and 400m from the Schlossalm lift and bus station.

	HS	NS
bis 2 P. 25-37 m²	80 - 115 €	70 - 95 €
bis 4 P. 25-37 m²	105 - 145 €	95 - 120 €
	HS	NS
bis 2 P. 25-37 m²	75 - 90 €	65 - 80 €
bis 4 P. 25-37 m²	95 - 125 €	85 - 110 €

Einfahrt West B4-64

SCHLOSSALM Appartement

schlossalm@sbg.at
www.schlossalm.at
Schlossalm Appartement
5630 Bad Hofgastein, Martin Lodingerstrasse 12
f: +43 6432 85 15 2
m: +43 664 524 03 53

8 A 2-9 Personen

Comfortable apartments for families of 2-9 persons.
Only 300m to the Schlossalmbahn and the Alpentherme.
Own children's playground
Parking for free

	HS	NS
2-7 P.22-105 m²	86 - 259 €	75 - 225 €
	HS	NS
2-7 P.22-105 m²	78 - 208 €	68 - 205 €

Einfahrt Süd D6-P29

Haus SONNENECK

haussonneneck@sbg.at
www.haussonneneck.at
Claudia Wallner
5630 Bad Hofgastein, Gadaunererstraße 20
t: +43 6432 32 21
f: +43 6432 32 21 1

2 A 1-8 Personen

Our family-friendly house is ideally situated in a sunny setting. The centre can be reached in about 8 minutes. 2 well-equipped apartements are available for our guests.

	HS	NS
2-8 P.32-90m²	76 - 167,50 €	58 - 157 €
	HS	NS
1-8 P.32-90m²	30 - 150 €	28 - 129 €

Appartements

Einfahrt West **C4-18**

Villa ST. GEORG

4 A 2-6 Personen

villastgeorg@sbg.at
www.appartement-stgeorg.com
Elisabeth Weichenberger
5630 Bad Hofgastein, Dr. Zimmermann Straße 6
t: +43 6432 26 32 7, f: +43 6432 26 32 7
m: +43 664 877 96 66

Looking for rest & relaxation away from the bustle? Then you are right with us! Central location on the Achen-promenade, 3 min. walk to the Schlossalmbahn, cross-country trail & Alpentherme.

	HS	NS
2-4 P. 35-67 m²	98 - 172 €	73 - 142 €
	HS	NS
2-4 P. 35-37 m²	70 - 111 €	59 - 95 €

Cottages

Einfahrt West **B4-15**

Alpenchalet MITTERLECHNER

1 A Ferienhaus bis 12 Personen

info@mitterlechner.at
www.mitterlechner.at
Andreas Mitterlechner
5630 Bad Hofgastein, Martin-Lodinger-Straße 8
t: +43 6433 73 68
m: +43 664 503 05 33

Well-equipped cottage in private residence.
Fenced property in a quiet and sunny location, approx. 250m from the mountain lifts and the Alpentherme.

	HS	NS
2-12 P. 200 m²	300 - 420 €	200 - 320 €
	HS	NS
2-12 P. 200 m²	130 - 230 €	100 - 180 €

Appartments on farms

D7-P76

SCHWEIZERHOF

1 1 FZ 4 A 4-6 Pers.

info@inhoeger.at
www.inhoeger.at
Doris und Johann Inhöger
5630 Bad Hofgastein, Vorderschneeberg 18
m: +43 660 473 94 90

Whether vacation for two, spa stay or family vacation in an apartment, our farm has something for everyone. Enjoy our authentic hospitality.

	HS	NS
2-4 P. 30-40 m²	65 - 89 €	57 - 79 €
4-6 P. 60 m²	110 - 125 €	95 - 115 €
	HS	NS
2-4 P. 30-40 m²	58 - 78 €	50 - 70 €
4-6 P. 60 m²	105 - 125 €	95 - 115 €

D5-P138

GRUßBERGGUT

3 A 2-6 Personen

info@grussberg.at
www.grussberg.at
5630 Bad Hofgastein, Heißingfelding 13
m: +43 664 738 154 88

Sited on a hill overlooking Bad Hofgastein. The tranquil location in the midst of nature & the view over the Gastein mountains let you quickly forget about the daily grind.

	HS	NS
2-4 P. 28 m²	75 - 95 €	70 - 90 €
4-6 P. 50 m²	115 - 140 €	105 - 125 €
	HS	NS
2-4 P. 28 m²	75 - 95 €	70 - 90 €
4-6 P. 50 m²	115 - 140 €	105 - 125 €

Hotels

★★★★ S	**Verwöhnhotel BISMARCK** · info@hotel-bismarck.com · www.hotel-bismarck.com 5630 Bad Hofgastein · Alpenstraße 4-6 · t: +43 6432 66 81 0 · f: +43 6432 66 81 6	Einfahrt Süd	D5-13
★★★★ S	**Natur- & Design Hotel DAS.GOLDBERG** · info@dasgoldberg.at · www.dasgoldberg.at 5630 Bad Hofgastein · Haltestellenweg 23 · t: +43 6432 64 44 · f: +43 6432 64 44 60		A5-57
★★★★ S	**IMPULS Hotel Tirol** · info@hotel-tirol.at · www.hotel-tirol.at 5630 Bad Hofgastein · Grünlandstraße 5 · t: +43 6432 63 94 0 · f: +43 6432 86 01	Einfahrt Nord	C3-9
★★★★ S	**Hotel NORICA Therme** · info@hotel-norica.at · www.thermenhotels-gastein.at 5630 Bad Hofgastein · Kaiser-Franz-Platz 3 · t: +43 6432 83 91 0	Einfahrt West	C4-2
★★★★	**DAS ALPENHAUS GASTEINERTAL** · willkommen@alpenhaus-gastein.at · www.alpenhaus-gastein.at 5630 Bad Hofgastein · Kurgartenstraße 26 · t: +43 6432 63 56 0 · f: +43 6432 84 54	Einfahrt West	C4-1
★★★★	**Hotel ALPINA Gastein** · info@alpina-hotel.com · www.thermenhotels-gastein.at 5630 Bad Hofgastein · Parkstraße 5-15 · t: +43 6432 84 75 0	Einfahrt West	B4-11
★★★★	**Hotel ALTE POST** · info@altepost-gastein.at · www.altepost-gastein.at 5630 Bad Hofgastein · Kirchplatz 4 · t: +43 6432 62 60 · f: +43 6432 62 60 400	Einfahrt Süd	D4-32
★★★★	**Hotel CARINTHIA** · info@hotel-carinthia.com · www.hotel-carinthia.com 5630 Bad Hofgastein · Dr. -Zimmermann-Straße 2 · t: +43 6432 83 74 0 · f: +43 6432 83 74 75	Einfahrt West	C4-4
★★★★	**Hotel GERMANIA Gastein** · info@hotelgermania.at · www.hotelgermania.at 5630 Bad Hofgastein · Kurpromenade 14 · t: +43 6432 62 32 0 · f: +43 6432 62 32 65	Einfahrt Süd	D4-15
★★★★	**Hotel ÖSTERREICHISCHER HOF** · info@oehof.at · www.oehof.at 5630 Bad Hofgastein · Kurgartenstraße 9 · t: +43 6432 62 16 0 · f: +43 6432 62 16 51	Einfahrt West	C4-16
★★★★	**Johannesbad Hotel PALACE** · info.palace@johannesbad.com · www.palace-gastein.com 5630 Bad Hofgastein · Alexander-Moser-Allee 13 · t: +43 6432 67 15 0 · f: +43 6432 67 15 67	Einfahrt Süd	D5-3
★★★★	**Johannesbad Hotel ST. GEORG** · info.stgeorg@johannesbad.com · www.stgeorg.com 5630 Bad Hofgastein · Dr.-Zimmermann-Straße 7 · t: +43 6432 61 00 0 · f: +43 6432 61 00 61	Einfahrt West	B4-7
★★★★	**Hotel VÖLSERHOF** · info@voelserhof.com · www.voelserhof.com 5630 Bad Hofgastein · Pyrkerstraße 28 · t: +43 6432 82 88 · f: +43 6432 82 88 10	Einfahrt Süd	D4-10

Hotels

★★★	**Hotel DAS GASTEIN** · office@dasgastein.at · www.dasgastein.at 5630 Bad Hofgastein · Alexander-Moser-Allee 21 · t: +43 6432 75 81 0 · f: +43 6432 75 81 52	Einfahrt Süd	D5-21
★★★	**Hotel RAUSCHER & PARACELSUS** · info@hotel-rauscher.com · www.hotel-rauscher.com 5630 Bad Hofgastein · Kurpromenade 20 · t: +43 6432 64 12 0 · f: +43 6432 64 12 18	Einfahrt Süd	D5-24
★★★	**Hotel TAUERNBLICK** · info@alpina-hotel.com · www.thermenhotels-gastein.at 5630 Bad Hofgastein · Parkstraße 5-15 · t: +43 6432 84 75 0	Einfahrt West	B4-40
★★★	**Hotel ZUM TONI** · info@hotelzumtoni.at · www.hotelzumtoni.at 5630 Bad Hofgastein · Eisenstein 1 · t: +43 6432 66 29 · f: +43 6432 66 29 33	Einfahrt Süd	D6-59
	Hotel BAD HOFGASTEIN · hofgastein@proge.at · www.proge-urlaub.at 5630 Bad Hofgastein · Rudolf-Bachbauer-Gasse 7 · t: +43 6432 83 27 0	Einfahrt West	C4-99
	HOTEL BLÜ · info@hotelblue.at · www.hotelblue.at 5630 Bad Hofgastein · Kaiser-Franz-Platz 1 · t: +43 6432 62 30 · f: +43 6432 62 30 70	Einfahrt Nord	C4-20
	THE STORKS · hotel@the-storks.com · www.the-storks.com Bad Hofgastein · Pfarrgasse 4 · t: +43 6432 27 20 0	Einfahrt Nord	C/D4-21

Guesthouses

★★	**HARBACHWIRT** · info@harbachwirt.at · www.harbachwirt.at 5630 Bad Hofgastein · Harbach 33 · t: +43 6432 64 00 · f: +43 6432 85 05 4 · m: +43 664 122 88 72	D1-160
	HAMBURGER SKIHÜTTE · hamburgerhuette@sbg.at · www.hamburgerskihuette.com 5630 Bad Hofgastein · Anger 63 · m: +43 664 220 48 76	A6-P33
	Naturfreunde HOFGASTEINERHAUS · reisebuero@naturfreunde.at · hofgasteinerhaus.naturfreunde.at 5630 Bad Hofgastein · Weinetsberg 27 · t: +43 1 894 73 29 · m: +43 664 271 36 79	a6-81

Hotels-Garni

★★★	**Kur- und Sporthotel ALPENHOF** · info@alpenhof-gastein.at · www.alpenhof-gastein.at 5630 Bad Hofgastein · Knoblachergasse 4 · t: +43 6432 64 30	Einfahrt Nord	C4-26
★★★	**B & B BERGLIFT** · info@berglift.com · www.berglift.com 5630 Bad Hofgastein · Gasteiner Bundesstraße 252 · t: +43 6432 62 19		B5-49
★★★	**CHRISTOPHORUS** · office@hotel-christophorus.at · www.hotel-christophorus.at 5630 Bad Hofgastein · Salzburger Straße 45 · t: +43 6432 82 23 0	Einfahrt Nord	C3-114
★★★	**Haus FRIEDRICHSBURG** · info@haus-friedrichsburg.com · www.haus-friedrichsburg.com 5630 Bad Hofgastein · Pyrkerstraße 8 · t: +43 6432 62 90 · f: +43 6432 62 90 22 · m: +43 664 523 63 96	Einfahrt Süd	D4-31
★★★	**Hotel garni MÜHLBACHER** · info@haus-muehlbacher.com · www.haus-muehlbacher.com 5630 Bad Hofgastein · Kurpromenade 3 · t: +43 6432 64 46 · f: +43 6432 64 46 10 · m: +43 664 787 34 25	Einfahrt Süd	D4-34

B & B Pensions

★★★	**Pension GSTREIN** · gstrein.pension@sbg.at · www.gstrein-gastein.at 5630 Bad Hofgastein · Wasserfallgasse 7 · t: +43 6432 64 85 · f: +43 6432 64 85 27	Einfahrt Nord	C4-83
★★★	**Pension - Appartement MARIA** · info@pension-maria.com · www.pension-maria.com 5630 Bad Hofgastein · Pyrkerstraße 47 · t: +43 6432 63 03 · f: +43 6432 63 03 60	Einfahrt Süd	D5 - 94
★★★	**Pension SUNKLER** · kh.sunkler@sbg.at · www.pension-sunkler.at 5630 Bad Hofgastein · Pyrkerstraße 36 · t: +43 6432 64 54	Einfahrt Süd	D5-47
★★	**Pension MAIER** · info@maiergastein.at · www.maiergastein.at 5630 Bad Hofgastein · Breitenberg 30 · m: +43 664 230 09 35		C3-53
★★	**Gästehaus im PFARRHOF** · info@gipfelblick-chalet.at · www.gipfelblick-chalet.at 5630 Bad Hofgastein · Pfarrgasse 6 · t: +43 6432 62 48	Einfahrt Süd	D4-35
★★	**Pension STIEGLER** · info@pensionstiegler.at · www.pensionstiegler.at 5630 Bad Hofgastein · Pyrkerstraße 86 · t: +43 6432 20 53 · f: +43 6432 20 53 · m: +43 676 962 70 53	Einfahrt Süd	C7-138
★★	**Cafe-Pension WIESENHOF** · cafewiesenhof@aon.at · www.cafewiesenhof.at 5630 Bad Hofgastein · Gadaunern 39 · t: +43 6432 67 29 · m : +43 664/234 38 27		d6-120
	Hotel-Pension LACKENBAUER · urlaub@hotel-gasteinertal.com · www.hotel-gasteinertal.com 5630 Bad Hofgastein · Anger 36 · t: +43 6432 25 46		C7-P38

Cure Hotels & Rehabilitation centres

	das GXUND · auszeit@das-gxund.at · www.das-gxund.at 5630 Bad Hofgastein · Kurgartenstraße 17-21 · t: +43 6432 63 01 · f: +43 6432 63 01 12	Einfahrt West	C4-69
	Rehabilitationszentrum Bad Hofgastein · ska-rz.hofgastein@pv.at · www.rz-badhofgastein.at 5630 Bad Hofgastein · Salzburger Straße 26-30 · t: +43 6432 66 85 · f: +43 6432 66 85 40 22 5	Einfahrt Nord	C3-PVA

Private rooms

	Landhaus RIESER · kontakt@lhr.at · www.lhr.at 5630 Bad Hofgastein · Harbach 36 · t: +43 6432 74 30 · f: +43 6432 74 30		D1-P46
	Haus HEIDI · office@haus-heidi.com · www.haus-heidi.com 5630 Bad Hofgastein · Am Griespark 10 · t: +43 6432 61 83 · m: +43 680 126 02 24	Einfahrt Nord	C3-P14

Private rooms

	Haus BERGHEIM · haus.bergheim@gmail.com · www.haus-bergheim.de.tl 5630 Bad Hofgastein · Vorderschneeberg 91 · m: +43 676 373 66 46 · m: +43 676 677 42 95		D7-P49
	Frühstückspension Brugger · pension-brugger@gmx.at 5630 Bad Hofgastein · Bundesstraße 463 · t: +43 6432 85 03 5 · f: +43 6432 85 03 5		B4-P5
	Haus DELMONDO · hausdelmondo@gmail.com · www.delmondo.at 5630 Bad Hofgastein · Pyrkerstraße 69 · t: +43 6432 71 06	Einfahrt Süd	D6-P6
	Haus HETTEGGER · haushettegger@aon.at 5630 Bad Hofgastein · Vorderschneeberg 25 · t: +43 6432 67 28 · f: +43 6432 67 28 · m: +43 664 536 18 07		D7-P52
	Pension-App. HIMMELREICH · haus-himmelreich@sbg.at · www.haus-himmelreich.jimdofree.com 5630 Bad Hofgastein · Gartenstraße 8 · t: +43 6432 61 37 · m: +43 650 290 47 92	Einfahrt Nord	C3-85
	Landhaus ROSI · landhaus.rosi@hotmail.com 5630 Bad Hofgastein · Wasserfallgasse 35 · t: +43 6432 83 78 · f: +43 6432 83 78	Einfahrt Nord	D3-P85
	Haus SCHAFFLINGER 5630 Bad Hofgastein · Klampfererweg 13 · t: +43 6432 84 09	Einfahrt Nord	C3-P59
	Haus UIBERREITER 5630 Bad Hofgastein · Gadaunererstraße 5A · t: +43 6432 66 91 · f: +43 6432 66 91 9	Einfahrt Süd	D5-P41

Private rooms on farms

❄❄❄❄	**STUBNERBAUER** · info@stubnerbauer.at · www.stubnerbauer.at 5630 Bad Hofgastein · Stubnergasse 5 · m: +43 664 450 07 26		C6-P64
❄❄❄❄	**Komfortbauernhof ZITTRAUERHOF** · info@gasteinurlaub.com · www.gasteinurlaub.com 5630 Bad Hofgastein · Zittrauergasse 14 · t: +43 6432 82 62 · f: +43 6432 82 62 1 · m: +43 664 914 14 69		C6-P150
	Biobauernhof ASLGUT · urlaub@biobauernhof-gasteinertal.com · www.biobauernhof-gasteinertal.com 5630 Bad Hofgastein · Anger 27 · m: +43 664 510 32 82		C6-P61
	GROYERHOF · groyerhof@aon.at · www.groyerhof.at 5630 Bad Hofgastein · Anger 197 · t: +43 6432 84 29 · f: +43 6432 84 29 · m: +43 664 645 09 00		C6-P62
	KERSCHERGUT · info@kerscherhof.at · www.kerscherhof.at 5630 Bad Hofgastein · Wieden 1 · m: +43 664 432 09 07		C4-P153

Appartment Hotels

★★★	**Appartementhaus AURORA** · office@aurora-gastein.com · www.aurora-gastein.com Bad Hofgastein · Kirchplatz 8 · t: +43 6432 62 10	Einfahrt Süd	C4-50

Appartements

★★★★	**ALPENPARKS RESIDENCE Bad Hofgastein** · residence@alpenparks.at · www.alpenparks.at/residence 5630 Bad Hofgastein · Pyrkerstraße 21 · t: +43 6432 26 02 8 · f: +43 6432 26 02 88	Einfahrt Süd	D5-90
★★★★	**ARKADIA Appartements** · info@ferienwohnungen-bad-hofgastein.at · www.ferienwohnungen-bad-hofgastein.at 5630 Bad Hofgastein · Tauernstraße 53 · t: +43 6432 64 44 · f: +43 6432 64 44 60	Einfahrt Nord	C3-142
★★★★	**HERZWIES** · servus@herzwies.at · www.herzwies.at 5630 Bad Hofgastein · Anger 41 · t: +43 6432 75 98 · m: +43 664 477 75 30		B7-170
★★★★	**PARKVILLA Appartements** · info@ferienwohnungen-bad-hofgastein.at · www.ferienwohnungen-bad-hofgastein.at 5630 Bad Hofgastein · Parkstraße 3 · t: +43 6432 64 44 · f: +43 6432 64 44 60	Einfahrt West	C4-80
★★★	**Appartement Pension MARIA** · info@pension-maria.com · www.pension-maria.com 5630 Bad Hofgastein · Pyrkerstraße 47 · t: +43 6432 63 03 · f: +43 6432 63 03 60	Einfahrt Süd	D5-94
★★★	**Appartements MONUTH** · info@monuth.at · www.monuth.at 5630 Bad Hofgastein · Salzburger Straße 25 · t: +43 6432 63 87 · f: +43 6432 63 87 8	Einfahrt Nord	C3-33
★★★	**Appartement Sonnhof** · jasmin.fleissner@cablelink.at · www.sonnhof-gastein.at 5630 Bad Hofgastein · Roseggerweg 1 · m: +43 664 276 12 34	Einfahrt Nord	C3-39
★★	**Haus GASSNER** · gassner.pension@aon.at · www.gassner-hofgastein.at 5630 Bad Hofgastein · Wasserfallgasse 37 · t: +43 6432 82 26 · f: +43 6432 82 26 22	Einfahrt Nord	D3-127
❄❄❄❄	**Haus KATHARINA** · info@haus-katharina.com · www.haus-katharina.com 5630 Bad Hofgastein · Harbach 15A · t: +43 6432 26 34 8 · f: +43 6432 26 34 81		D1-P117
❄❄❄❄	**Haus VORRATH** · info@hausvorrath.at · www.hausvorrath.at 5630 Bad Hofgastein · Wasserfallgasse 25 · m: +43 664 738 154 89 · m: +43 664 738 154 88	Einfahrt Nord	D3-P65
❄❄❄	**Haus ECKSCHLAGER** · eckschlager@sbg.at · www.eckschlager-sbg.at 5630 Bad Hofgastein · Salzburger Straße 40 · t: +43 6432 63 23	Einfahrt Nord	C3-P86a
❄❄❄	**Haus KRIMPELSTÄTTER** · urlaub@krimpelstaetter.info · www.krimpelstaetter.info 5630 Bad Hofgastein · Weitmoserstraße 50 · m: +43 660 611 41 16		B7-P116
❄❄❄	**Landhaus MEISSL** · info@landhaus-meissl.com · www.landhaus-meissl.com 5630 Bad Hofgastein · Heißingfelding 118 · t: +43 6432 86 04		d6-P118
❄❄❄	**Apartment SIMON** · info@haus-simon.at · www.haus-simon.at 5630 Bad Hofgastein · Sattlerweg 6 · m: +43 664 220 86 13	Einfahrt Süd	D5-P28
❄❄❄	**TOFERERHOF** · info@tofererhof.at · www.tofererhof.at 5630 Bad Hofgastein · Gadaunern 13 · t: +43 6432 82 29		D6-P148

Appartements

❄❄❄	**WALDHOF** · sendlhofer-waldhof@aon.at · www.urlaubambauernhof.at/waldhof 5630 Bad Hofgastein · Weinetsberg 25 · t: +43 6432 24 66 · f: +43 6432 24 66		A5-P79
❄❄❄❄ S	**Appartementhaus SONJA** · haus.sonja@sbg.at · www.gruber-gastein.at 5630 Bad Hofgastein · Meilensteinweg 9 · m: +43 664 278 95 53	Einfahrt Süd	C6-143
	ACHENHOF & Landhaus SALZMANN · info@achenhof.at · www.achenhof.at 5630 Bad Hofgastein · Gadaunern 68 · m: +43 650 300 37 53		D6-P52
	ALPEN-APPARTEMENT-HOF · info@alpenappartementhof.com · www.alpenappartementhof.com 5630 Bad Hofgastein · Gallwiesweg 39A · t: +43 6432 82 34 · m: +43 664 735 126 34		C4-141
	Appartementhaus ALPINA · info@appartement-alpina.at · www.appartement-alpina.at 5630 Bad Hofgastein · Parkstraße 26 · t: +43 6432 67 14		B3-157
	Alpine Appart · office@alpineappart.at · www.alpineappart.at 5630 Bad Hofgastein · Griespark 15 · t.: +43 6432 26 43 5 · m: +43 699 141 118 33	Einfahrt Nord	B3-103
	AMARELLA Appartement · info@oehof.at 5630 Bad Hofgastein · Griesgasse 6 · t: +43 6432 62 16 · f: +43 6432 62 16 51	Einfahrt West	C4-P91
	Villa ANGELIKA · info@alpina-hotel.com · www.thermenhotels-gastein.at 5630 Bad Hofgastein · Parkstraße 5-15 · t: +43 6432 84 75 0 · f: +43 6432 84 75 70	Einfahrt West	B4-P107
	Landhaus ANGERHOF · mail@landhaus-angerhof.com · www.landhaus-angerhof.com 5630 Bad Hofgastein · Anger 67 · m: +43 660 435 57 78		D6-P61
	Apartment Friedrich · gastein@interhome.group 5630 Bad Hofgastein · Alexander-Moser-Allee 16 · t: +43 51234 4091-73 · m: +43 664 250 98 93		C/D5-140
	Apartment Iva · gastein@interhome.group 5630 Bad Hofgastein · Kirchplatz 5 · t: +43 51234 4091-73 · m: +43 664 250 98 93		D4-32
	Apartments Davydov · info@apartments-davydov.com · www.apartments-davydov.com 5630 Bad Hofgastein · Achenstraße 6 · m: +43 681 106 227 08	Einfahrt West	B4-6
	Appartement Alpenhof · info@alpenhof-gastein.at · www.alpenhof-gastein.at 5630 Bad Hofgastein · Knoblachergasse 4 · t: +43 6432 64 30	Einfahrt Nord	C4-26
	Appartement GASSNER · info@gassner-gastein.at · www.gassner-gastein.at 5630 Bad Hofgastein · Tauernstraße 41 · t: +43 6432 26 33 8	Einfahrt Nord	C3 - 40
	Appartement Kaiser Franz · info@kaiser-franz.at · www.kaiser-franz.at 5630 Bad Hofgastein · Griesgasse 3 · t: +43 6432 85 06 1	Einfahrt West	C4-28
	Appartement Kitzstein · kitzsteinalm@gmx.net 5630 Bad Hofgastein · Weinetsberg 55 · m: +43 677 611 656 69		B5-55
	Appartements Steiger · office@appartements-steiger.at · www.appartements-steiger.at 5630 Bad Hofgastein · Roseggerweg 10 · m: +43 650 750 12 83	Einfahrt Nord	C3-10
	Ferienhaus Architekt Wierer · office@sternhaus.com · urlaubingastein.at 5630 Bad Hofgastein · Wasserfallgasse 24 · t: +43 664 577 46 82	Einfahrt Nord	D3 - 24
	Bergwelt TOP 2 · achim.henseler@gmx.de 5630 Bad Hofgastein · Griesgasse 4, Top 2		C4-P91
	Bergwelt TOP 3 · scheidtweiler@niederkassel.net 5630 Bad Hofgastein · Griesgasse 4, Top 3 · t: +49 2208 6755		C4-P91
	Ferienhaus BIRGIT · info@ferienhaus-birgit.at · www.ferienhaus-birgit.at 5630 Bad Hofgastein · Salzburger Straße 15 · t: +43 6432 71 03	Einfahrt Nord	C4-62
	Ferienappartements BRANDNER · mail@app-brandner.at · www.app-brandner.at 5630 Bad Hofgastein · Salzburger Straße 10 · t: +43 6432 63 53 · f: +43 6432 63 53 17	Einfahrt Nord	C4-77
	Appartement BRANDSTETTER · brandstetter@sol.at · www.appartement-brandstetter.at 5630 Bad Hofgastein · Schmiedgasse 10A · t: +43 6432 72 54 · f: +43 6432 72 54 · m: +43 664 932 13 23		D6-P66
	Haus Breitenfellner · info@alpentravel.com · www.alpentravel.com 5630 Bad Hofgastein · Wiesenweg 5 · t: +43 6434 20 13 5		B4-P131
	Achen Appartement Brugger · info@haus-brugger.at 5630 Bad Hofgastein · Achenstraße 15, Top 43 · t: +43 6432 66 37 · m: +43 650 370 83 93		
	CHRISTOPHORUS Apartments · office@hotel-christophorus.at · www.hotel-christophorus.at 5630 Bad Hofgastein · Salzburger Straße 45 · t: +43 6432 82 23 0	Einfahrt Nord	C3-114
	das GXUND · auszeit@das-gxund.at · www.das-gxund.at 5630 Bad Hofgastein · Kurgartenstraße 17-21 · t: +43 6432 63 01 · f: +43 6432 63 01 12	Einfahrt West	C4-69
	Haus EDEL · info@haus-edel.at · www.haus-edel.at 5630 Bad Hofgastein · Weinetsberg 21 · t: +43 6432 86 64 · f: +43 6432 86 64 64		A4-P112
	Appartement Elli · appart8.elli@gmail.com 5630 Bad Hofgastein · Kurgartenstraße 8, Top 8 · m: +43 676 705 66 98		
	APARTMENTHAUS ERNA · josef@monuth.com · www.monuth.com 5630 Bad Hofgastein · Goldbergstraße 11 · f: +43 6432 68 52 1 · m: +43 650 563 06 30	Einfahrt Nord	C3-P89
	FELDINGGUT · info@feldinggut.at · www.feldinggut.at 5630 Bad Hofgastein · Feldingweg 17 · t: +43 6432 67 66 · f: +43 6432 67 66	Einfahrt Süd	D5-P57
	Ferienwohnung Anna-Katharina · gastein@interhome.group 5630 Bad Hofgastein · Pyrkerstraße 50A · t: +43 51234 4091-73 · m: +43 664 250 98 93		D5-P86

Appartements

Freiraum Gastein Appartements · freiraum-gastein@A1.net 5630 Bad Hofgastein · Gadaunern 51 · m: +49 173 623 20 66			D6-51
Haus FRIEDERIKE · info@friederike-gastein.at · www.friederike-gastein.at 5630 Bad Hofgastein · Angerweg 36 · m: +43 650 432 71 07			C6-P112a
FUCHS Apartments · info@fuchsapartments.at · www.fuchsapartments.at 5630 Bad Hofgastein · Meilensteinweg 7A · f: +43 6432 26 41 81 0 · m: +43 664 393 88 73	Einfahrt Süd		C6-P24
Appartementhaus GASTEIN · info@appartementgastein.com · www.appartementgastein.com 5630 Bad Hofgastein · Kurgartenstraße 27 · t: +43 6432 62 17 · f: +43 6432 62 17 8	Einfahrt West		C4-14
Landhaus GRIESSER · info@landhaus-griesser.com · www.landhaus-griesser.com 5630 Bad Hofgastein · Klampfererweg 12 · m: +43 664 553 67 22	Einfahrt Nord		C/D2-P90
Haus GROSS · appartements-gross@sbg.at · www.appartements-gross.at 5630 Bad Hofgastein · Tauernstraße 49 · t: +43 6432 61 82 · f: +43 6432 61 82 18 · m: +43 660 900 61 82	Einfahrt Nord		C3-82
Landhaus GRUBER · grub.pet@aon.at 5630 Bad Hofgastein · Gallwiesweg 35 · t: +43 6432 22 38			C4-P114
Haus GRUGGER · k.grugger@aon.at · www.haus-grugger.com 5630 Bad Hofgastein · Weinetsberg 38 · m: +43 664 650 30 35			A2-P52a
Haus Piller · pillerapartment@gmail.com 5630 Bad Hofgastein · Goldbergstraße 16 · m: +43 660 842 96 90	Einfahrt Nord		C3-P16
Appartement - Haus SCHAFFLINGER · info@haus-schafflinger.at · www.haus-schafflinger.at 5630 Bad Hofgastein · Grünlandstraße 14 · t: +43 6432 61 31	Einfahrt Nord		C3-107
Haus KIRA · scsaba70@gmail.com 5630 Bad Hofgastein · Goldbergstraße 13 · m: +43 660 842 96 90	Einfahrt Nord		C3-13
Appartementhaus KÖLTRINGER · arzthausrk@aon.at 5630 Bad Hofgastein · Kurgartenstraße 30 · t: +43 6432 74 47 · f: +43 6432 74 47 90	Einfahrt West		C4-P23
Haus KÖSSLER · haus@koessler.info · www.koessler.info 5630 Bad Hofgastein · Breitenberg 43 · m: +43 664 191 55 05			C3-P115a
KRAKER Appartements · kraker-badhofgastein@aon.at · www.apartment-gastein-kraker.at 5630 Bad Hofgastein · Weitgasse 12 · t: +43 6432 60 50 · f: +43 6432 60 50 4 · m: +43 664 320 67 20	Einfahrt Süd		C7-P95
KRAUSBERGHOF · info@bauernhof-badhofgastein.com · www.bauernhof-badhofgastein.com 5630 Bad Hofgastein · Vorderschneeberg 100 · m: +43 650 604 42 52 · m: +43 650 641 13 92			C7-P75
Appartement KURZ · appartementkurz@sbg.at 5630 Bad Hofgastein · Sattlerweg 8 · m: +43 664 218 42 90	Einfahrt Süd		D5-P55
Appartementhaus LAFENTHALER · info@appartement-lafenthaler.com · www.appartement-lafenthaler.com 5630 Bad Hofgastein · Dr. Zimmermann Straße 4 · f: +43 662 234 663 351 · m: +43 650 377 24 39	Einfahrt West		C4-148
Villa LANER · villalaner@aon.at · www.villalaner.at 5630 Bad Hofgastein · Schulstraße 5 · m: +43 664 732 287 67	Einfahrt Nord		C4-P108
Haus LANGREITER · mathilde.langreiter@a1.net 5630 Bad Hofgastein · Wieden 33 · m: +43 664 236 40 76			C3-P33
Ferienwohnung LENZ MARTIN · ferienwohnung.lenz@sbg.at · www.sbg.at/ferienwohnung.lenz 5630 Bad Hofgastein · Breitenberg 80B · m: +43 650 760 98 43			C3-P117
LIEBLINGSPLATZ´L Apartments · www.lieblingsplatzl-gastein.com 5630 Bad Hofgastein · Feldingweg 18 · t: +43 6432 67 41 · f: +43 6432 67 41 25	Einfahrt Süd		E5-54
App. MANFRED BRUGGER · info@haus-brugger.at · www.haus-brugger.at 5630 Bad Hofgastein · Bundesstraße 463 · t: +43 6432 66 37 · f: +43 6432 66 37 2 · m: +43 650 370 83 93			B4-P85
Haus Achenvilla · appartment-brugger@telering.at 5630 Bad Hofgastein · Achenstraße 7 · t: +43 6432 66 37 · m: +43 650 370 83 93	Einfahrt West		B4-8
Landhaus MAYER 5630 Bad Hofgastein · Schulstraße 22 · m: +43 676 415 88 07	Einfahrt Nord		C3-96
Appartements Mayr · info@appartementsmayr.at · www.appartementsmayr.at 5630 Bad Hofgastein · Hamplplatz 7 · m: +43 660 827 04 96	Einfahrt Süd		C4-51
Appartement Montana · claudia@cc-a.at 5630 Bad Hofgastein · Kurpromenade 12, Top 400&401			D4-42
Appartementhotel PANORAMA · info@panoramagastein.com · www.panoramagastein.com 5630 Bad Hofgastein · Hamplplatz 2 · t: +43 6432 67 59	Einfahrt West		C4-56
PAUL-S APARTMENT · info@paul-s.com · www.paul-s.com 5630 Bad Hofgastein · Laderding 14 · m: +43 676 925 66 14 · m: +36 309 401 145			C4-P43
Landhaus RESINGER · info@landhaus-resinger.at · www.landhaus-resinger.at 5630 Bad Hofgastein · Dorngasse 27A · m: +43 650 822 40 15			C6-P12
Ribisel | Apartments für Familien · info@ribisel-apartments.at · www.ribisel-apartments.at 5630 Bad Hofgastein · Gadaunererstraße 1 · m: +43 650 925 83 75	Einfahrt Süd		D5-58
Haus RIESER · hannes.rieser@sbg.at 5630 Bad Hofgastein · Klampfererweg 19 · m: +43 676 462 97 34	Einfahrt Nord		D3-P84
Rooftop Appartement · frank@synergy-event.at 5630 Bad Hofgastein · Griesgasse 7, Top 18 · m: +43 699 115 263 32			

Appartements

Appartementhaus ROSNER · marianne.schrattenecker@sbg.at · www.appartementrosner.at 5630 Bad Hofgastein · Gasteiner Bundesstraße 566 · t: +43 6432 33 76 · f: +43 6432 33 76 1 · m: +43 676 474 07 10			B2-159
Landhaus SCHAFFLINGER · landhaus-schafflinger@gmx.at · www.appartement-schafflinger.at 5630 Bad Hofgastein · Wiesenweg 9 · m: +43 664 193 72 90	Einfahrt West		B4-P131
Ferienhaus SCHIWIESE · info@ferienhaus-schiwiese.com · www.ferienhaus-schiwiese.com 5630 Bad Hofgastein · Haltestellenweg 4 · t: +43 6432 84 24 0 · f: +43 6622 34 66 33 51 · m: +43 650 483 46 03			B4-144
SCHLOSSALM Appartement · schlossalm@sbg.at · www.schlossalm.at 5630 Bad Hofgastein · Martin Lodingerstrasse 12 · f: +43 6432 85 15 2 · m: +43 664 524 03 53	Einfahrt West		B4-64
Haus SCHLOSSALMBLICK · info@schlossalmblick.at · www.schlossalmblick.at 5630 Bad Hofgastein · Heißingfelding 117 · t: +43 6432 73 03 · m: +43 664 734 489 30	Einfahrt Süd		E7-P125
SCHMALZGRUBENGUT · pt-roland-krause@gmx.at · www.schmalzgrubengut.com 5630 Bad Hofgastein · Vorderschneeberg 30 · m: +43 676 322 58 53			D7-P89
Haus SCHOBER · k.hj.maas@t-online.de 5630 Bad Hofgastein · Kronwald 350 · m: +49 152 215 048 45			D4-103
Landhaus SCHWAIGER · landhaus-schwaiger@sbg.at 5630 Bad Hofgastein · Zittrauergasse 11 · m: +43 664 144 63 52			C6-P150
Appartement SENDLHOFER-HARTMANN · ferien-hofgastein@aon.at 5630 Bad Hofgastein · Anger 205 · f: +43 6432 21 13 8 · m: +43 664 114 37 21			C6-P157
Appartement SILBERPFENNIG BLICK · fewo@bahoga.de 5630 Bad Hofgastein · Pyrkerstraße 44, Top 15 · t: +49 407 900 48 24	Einfahrt Süd		D5-P86
Appartements Sonnberg · info@sonnberg-gastein.at · www.sonnberg-gastein.at 5630 Bad Hofgastein · Heißingfelding 67 · t: +43 6432 83 54 · m: +43 664 273 73 54	Einfahrt Nord		E5-136
Haus SONNENECK · haussonneneck@sbg.at · www.haussonneneck.at 5630 Bad Hofgastein · Gadaunererstraße 20 · t: +43 6432 32 21 · f: +43 6432 32 21 1	Einfahrt Süd		D6-P29
Villa ST. GEORG · villastgeorg@sbg.at · www.appartement-stgeorg.com 5630 Bad Hofgastein · Dr. Zimmermann Straße 6 · t: +43 6432 26 32 7 · f: +43 6432 26 32 7 · m: +43 664 877 96 66	Einfahrt West		C4-18
Studio Consys · gastein@interhome.group 5630 Bad Hofgastein · Alexander-Moser-Allee 18 · t: +43 51234 4091-73 · m: +43 664 250 98 93			C/D5-140
Haus SUMANN · guenther.sumann@aon.at · www.haus-sumann.at 5630 Bad Hofgastein · Dr. Schuellerstraße 5 · t: +43 6432 82 68 · f: +43 6432 82 68 10	Einfahrt West		B4-P105
The.Apartment - Die FEWO in Bad Hofgastein · info@hofgastein.ski · www.hofgastein.ski 5630 Bad Hofgastein · Bergkristallweg 8 · m: +43 699 101 995 53 · m: +43 664 226 20 71			D6-P128
Appartement WASMER · info@alpentravel.com · www.alpentravel.com 5630 Bad Hofgastein · Dr.-Zimmermann-Straße 10 · t: +43 6434 20 13 5 · f: +43 6434 20 15 7	Einfahrt West		B4-P9
Villa WESTEND · knauerhase@sbg.at · www.appartementhotel-westend.at 5630 Bad Hofgastein · Salzburger Straße 33 · m: +43 664 489 35 56	Einfahrt Nord		C3-41
Winkler's GIPFELBLICK Chalet · info@gipfelblick-chalet.at · www.gipfelblick-chalet.at 5630 Bad Hofgastein · Wasserfallgasse 17 · t: +43 6432 86 88 · f: +43 6432 74 10	Einfahrt Nord		C/D4-150

Cottages

Alpenchalet MITTERLECHNER · info@mitterlechner.at · www.mitterlechner.at 5630 Bad Hofgastein · Martin-Lodinger-Straße 8 · t: +43 6433 73 68 · m: +43 664 503 05 33	Einfahrt West		B4-15
Landhaus SIXTL · elfriede.machreich@sbg.at 5630 Bad Hofgastein · Gallwiesweg 39B · m: +43 664 212 88 99			C4-113

Appartments on farms

❄❄❄❄ **Biobauernhof SCHMARANZGUT** · bio@schmaranz.at · www.schmaranz.at 5630 Bad Hofgastein · Wieden 52 · t: +43 6432 67 19 · f: +43 6432 67 19 8			C4-63
❄❄❄❄ **KENDLGUT** · info@kendlgut.com · www.kendlgut.com 5630 Bad Hofgastein · Wiesenweg 6 · m: +43 660 586 44 43	Einfahrt West		B5-P136
❄❄❄❄ **Biohof MAURACHGUT** · info@biohofgastein.com · www.biohofgastein.com 5630 Bad Hofgastein · Weinetsberg 4 · m: +43 699 816 400 33			C4-P78
❄❄❄❄ **SCHWEIZERHOF** · info@inhoeger.at · www.inhoeger.at 5630 Bad Hofgastein · Vorderschneeberg 18 · m: +43 660 473 94 90			D7-P76
❄❄❄ **GRUSSBERGGUT** · info@grussberg.at · www.grussberg.at 5630 Bad Hofgastein · Heißingfelding 13 · t: +43 664 73 81 54 88	Einfahrt Nord		d5-P138
BRANDEBENGUT · info@bergbauernhof-gastein.com · www.bergbauernhof-gastein.com 5630 Bad Hofgastein · Breitenberg 15 · t: +43 6432 74 38			C3-P65
Appartement BRANDNERHOF · urlaub@ferienwohnungen-gasteinertal.com · www.ferienwohnungen-gasteinertal.com 5630 Bad Hofgastein · Weinetsberg 40 · m: +43 664 639 14 34 · m: +43 664 122 46 26			B5-P77
DIMLINGHOF · dimlinghof@gmx.at · www.members.aon.at/dimlinghof 5630 Bad Hofgastein · Vorderschneeberg 13 · t: +43 6432 72 03			D7-P72
DURZBAUER · info@durzbauer.at · www.durzbauer.at 5630 Bad Hofgastein · Schneebergweg 1 · m: +43 664 73 44 17 25			C6-P73

Appartments on farms

FUNDNERHOF · **fundnerhof@aon.at** · **www.members.aon.at/fundnerhof** 5630 Bad Hofgastein · Wieden 28 · m: +43 664 488 04 96		**B4-P81**
MOISESGUT · **moisesgut@sbg.at** · **www.moisesgut.com** 5630 Bad Hofgastein · Heißingfelding 61 · m: +43 664 910 66 18	**Einfahrt Süd**	**E7-P143**
PIRCHNERBAUER · **pirchnerbauer@sbg.at** 5630 Bad Hofgastein · Laderding 1 · t: +43 6432 33 98 · m: +43 664 750 887 51		**C3-P152**
WASTLINGGUT · **info@wastlinggut.at** · **www.wastlinggut.at** 5630 Bad Hofgastein · Anger 100 · t: +43 6432 30 76 · m: +43 664 568 29 06		**C6-P22**

Self-catering cottages

Ahornhütte Gastein · **nathaliesixtl@gmail.com** 5630 Bad Hofgastein · Vorderschneeberg 141 · m: +43 664 248 38 48	
Haidegghütte · **reinhold.gstrein@gmail.com** · **www.haidegghuette.at** 5630 Bad Hofgastein · Anger 43 · m: +43 664 150 36 36	
MAURACHALM · **info@reitzentrum.at** · **www.reitzentrum.at** 5630 Bad Hofgastein · Weinetsberg 32 · t: +43 6432 67 70 · f: +43 6432 67 70 4	**A2-P146**

Campsites

Kurcamping BERTAHOF · **camping@bertahof.at** · **www.camping-bertahof.at** 5630 Bad Hofgastein · Vorderschneeberg 112 · t: +43 6432 67 01 · f: +43 6432 67 01 6	**D7-150**

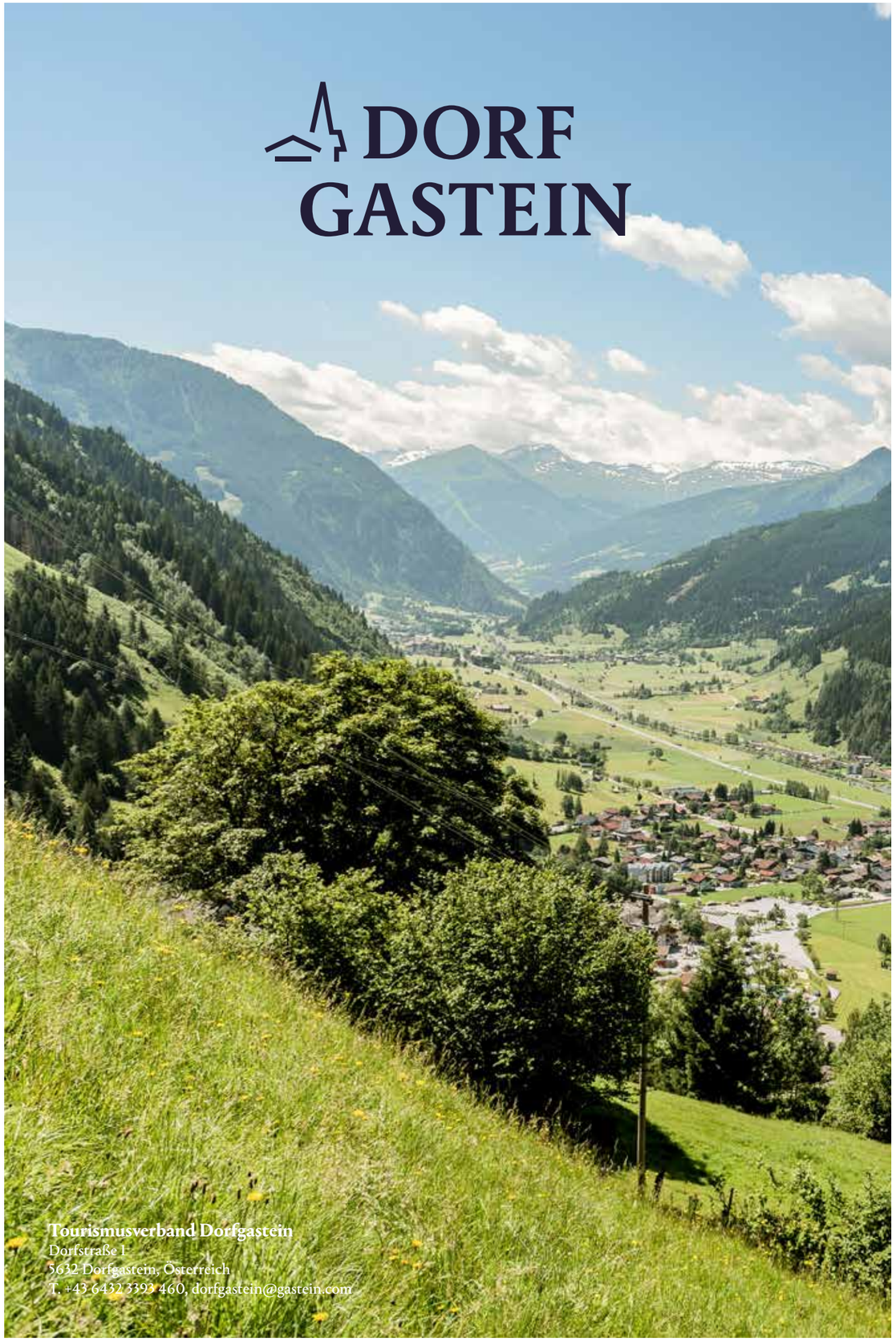

Tourismusverband Dorfgastein
Dorfstraße 1
5632 Dorfgastein, Österreich
T. +43 6432 3393 460, dorfgastein@gastein.com

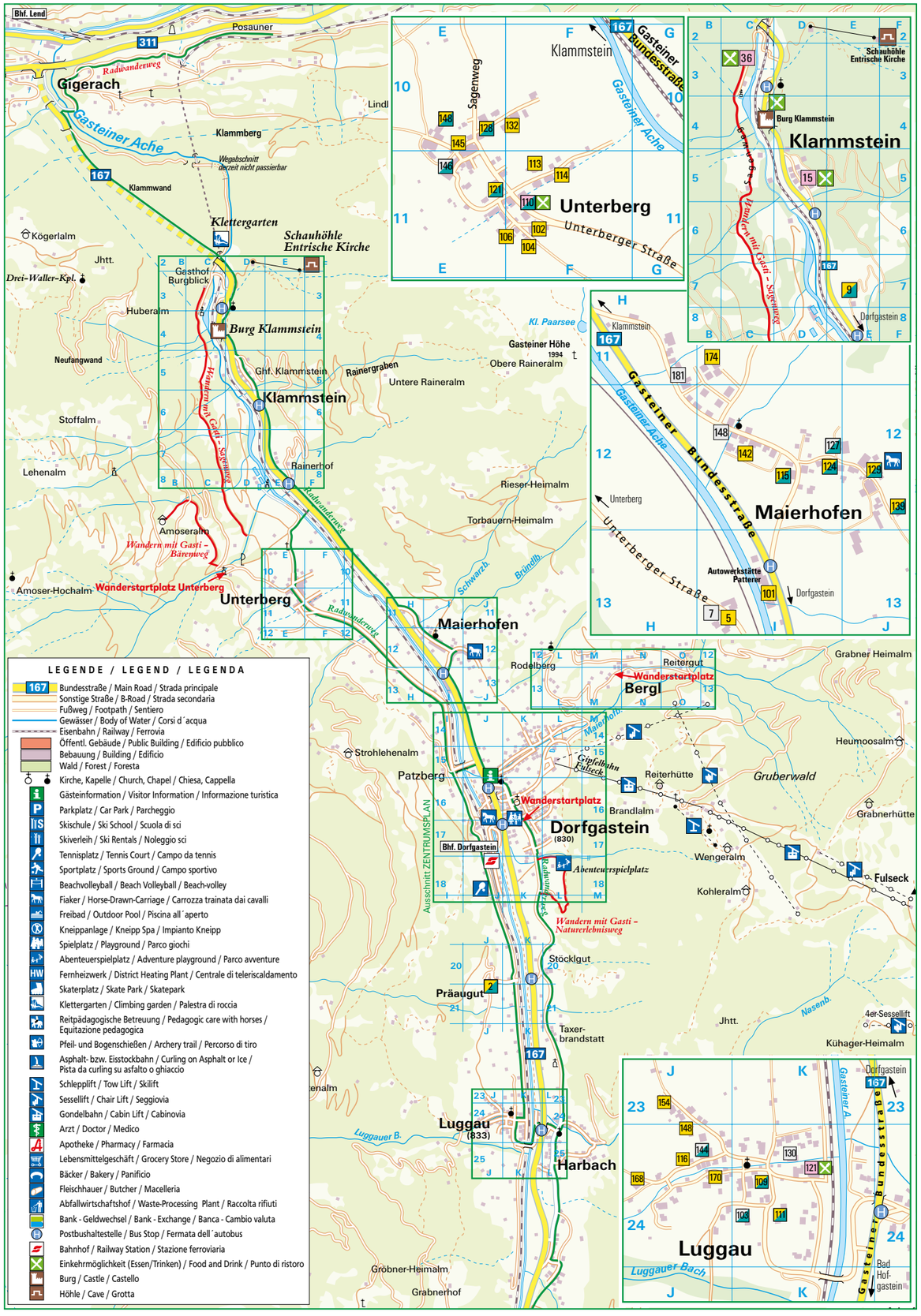

LEGENDE / LEGEND / LEGENDA

- 167 Bundesstraße / Main Road / Strada principale
- Sonstige Straße / B-Road / Strada secondaria
- Fußweg / Footpath / Sentiero
- Gewässer / Body of Water / Corsi d´acqua
- Eisenbahn / Railway / Ferrovia
- Öffentl. Gebäude / Public Building / Edificio pubblico
- Bebauung / Building / Edificio
- Wald / Forest / Foresta
- Kirche, Kapelle / Church, Chapel / Chiesa, Cappella
- Gästeinformation / Visitor Information / Informazione turistica
- Parkplatz / Car Park / Parcheggio
- Skischule / Ski School / Scuola di sci
- Skiverleih / Ski Rentals / Noleggio sci
- Tennisplatz / Tennis Court / Campo da tennis
- Sportplatz / Sports Ground / Campo sportivo
- Beachvolleyball / Beach Volleyball / Beach-volley
- Fiaker / Horse-Drawn-Carriage / Carrozza trainata dai cavalli
- Freibad / Outdoor Pool / Piscina all´aperto
- Kneippanlage / Kneipp Spa / Impianto Kneipp
- Spielplatz / Playground / Parco giochi
- Abenteuerspielplatz / Adventure playground / Parco avventure
- Fernheizwerk / District Heating Plant / Centrale di teleriscaldamento
- Skaterplatz / Skate Park / Skatepark
- Klettergarten / Climbing garden / Palestra di roccia
- Reitpädagogische Betreuung / Pedagogic care with horses / Equitazione pedagogica
- Pfeil- und Bogenschießen / Archery trail / Percorso di tiro
- Asphalt- bzw. Eisstockbahn / Curling on Asphalt or Ice / Pista da curling su asfalto o ghiaccio
- Schlepplift / Tow Lift / Skilift
- Sessellift / Chair Lift / Seggiovia
- Gondelbahn / Cabin Lift / Cabinovia
- Arzt / Doctor / Medico
- Apotheke / Pharmacy / Farmacia
- Lebensmittelgeschäft / Grocery Store / Negozio di alimentari
- Bäcker / Bakery / Panificio
- Fleischhauer / Butcher / Macelleria
- Abfallwirtschaftshof / Waste-Processing Plant / Raccolta rifiuti
- Bank - Geldwechsel / Bank - Exchange / Banca - Cambio valuta
- Postbushaltestelle / Bus Stop / Fermata dell´autobus
- Bahnhof / Railway Station / Stazione ferroviaria
- Einkehrmöglichkeit (Essen/Trinken) / Food and Drink / Punto di ristoro
- Burg / Castle / Castello
- Höhle / Cave / Grotta

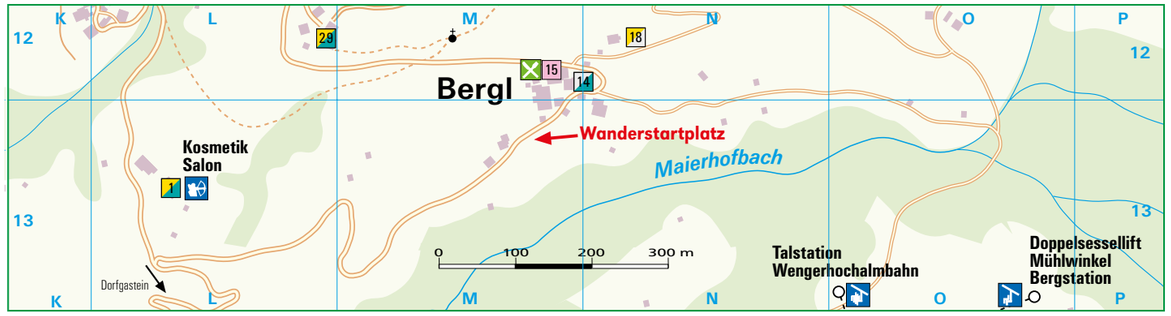

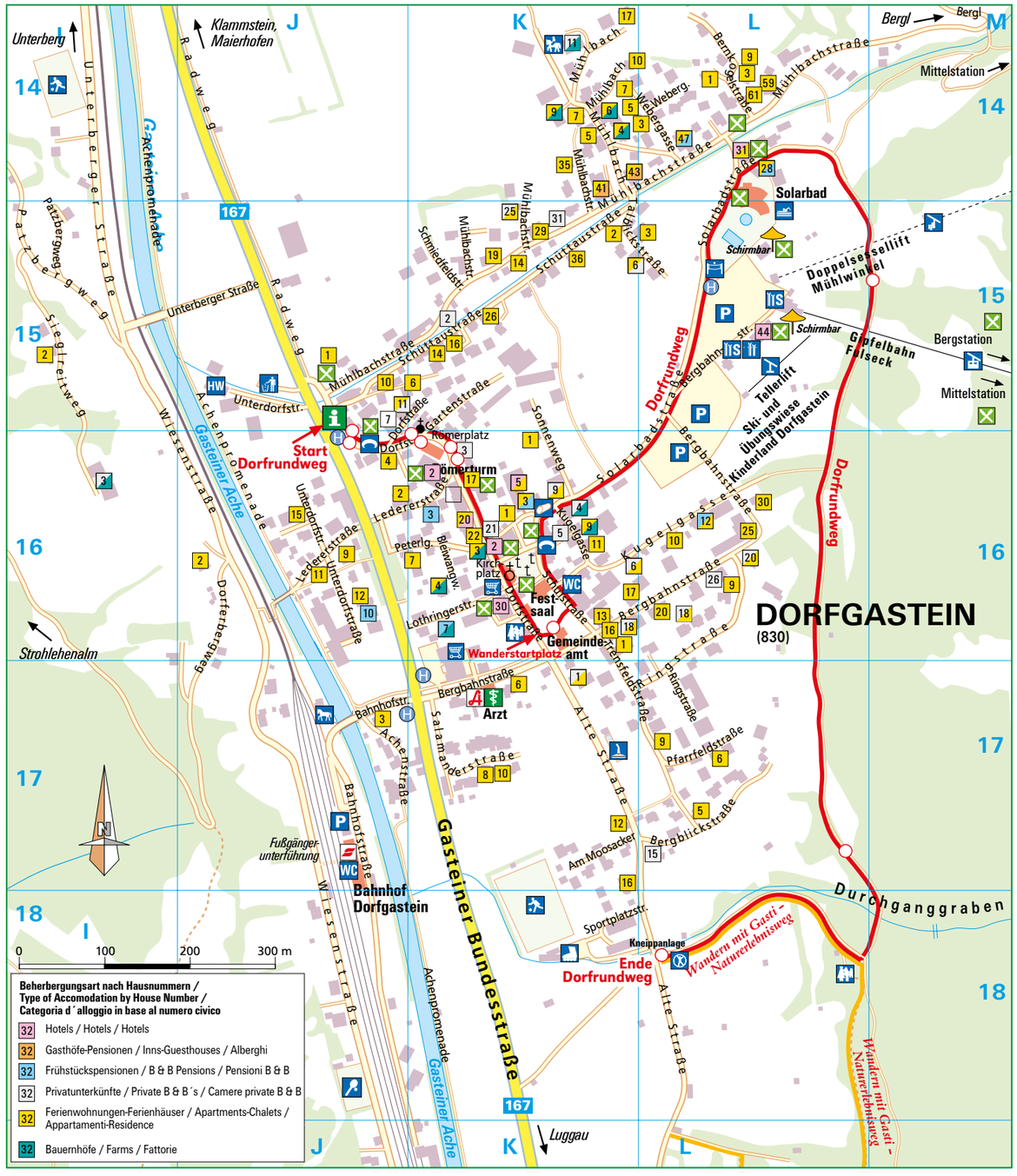

Beherbergungsart nach Hausnummern / Type of Accomodation by House Number / Categoria d´alloggio in base al numero civico

- 32 Hotels / Hotels / Hotels
- 32 Gasthöfe-Pensionen / Inns-Guesthouses / Alberghi
- 32 Frühstückspensionen / B & B Pensions / Pensioni B & B
- 32 Privatunterkünfte / Private B & B´s / Camere private B & B
- 32 Ferienwohnungen-Ferienhäuser / Apartments-Chalets / Appartamenti-Residence
- 32 Bauernhöfe / Farms / Fattorie

Hotels

★★★★

Berghotel HAUSERBAUER

M12-15

24 10 7 1 für 2 Personen

info@hauserbauer.com
www.hauserbauer.com
Familie Rohrmoser
5632 Dorfgastein, Bergl 15
t: +43 6433 73 39, f: +43 6433 73 39 33

Location: Time out at 1,080m above sea level! If you are looking for idyll, originality and romance, you will find it up here - nestled in the mountains of the Gastein Valley! **Facilities:** Arrive and feel good! We spoil our guests in the traditional Salzburg style. The love of detail can be found at every corner. Whether in the cozy lounge, at the bar, on our sun terrace or even in the rustic restaurant, the cozy ambience immediately invites you to linger. **Rooms:** Lots of wood, lots of light and the fascinating mountain world in front of your eyes. In the 42 feel-good rooms, suites and family rooms you can enjoy your vacation in a particularly cozy atmosphere! **Wellness:** Over the panoramic bridge you can easily reach our new our new part of the hotel the "Bergseit'n". In addition to the alpine wellness garden with Finnish sauna, stone steam grotto, crushed stone bath, whirlpool etc. you can now enjoy the view of the Gastein mountains directly from our year-round heated outdoor pool with indoor access. Furthermore, you will find various saunas as well as a fitness room.

	HS	NS
B&B	123 - 172 €	118 - 148 €
hb	126 - 182 €	120 - 158 €
	HS	NS
B&B	93 - 131 €	83 - 121 €
hb	100 - 138 €	90 - 128 €

★★★★

Landhotel RÖMERHOF

K16-2

2 29 5 10 2-4 Personen

info@roemerhof.com
www.roemerhof.com
Familie Hasenauer
5632 Dorfgastein, Römerplatz 2
t: +43 6433 77 77, f: +43 6433 77 77 12

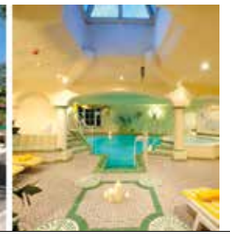

Location: our Landhotel lies in the centre of peaceful Dorfgastein, just a 5-min walk from the mountain lifts.

Facilities: our charming Salzburg-style country hotel greets you with rooms and apartments that radiate warmth.

Meals: in our comfortable dining rooms, you can truly enjoy the delicious regional dishes we serve.

Rooms: our rooms, family rooms and junior suites feature the traditional decor of a country home. At the Stadlergut (35 meters from the hotel), apartments with great children's discounts.

Wellness: swimming pool, hot tub, different saunas, massages.

Leisure/entertainment: children's playroom, fitness center, free mountain bikes.

	HS	NS
B&B	105 -125 €	95 - 115 €
hb	115 - 149 €	106 - 141 €
	HS	NS
B&B	89 - 109 €	79 - 97 €
hb	95 - 125 €	90 - 107 €

★★★

Gasthof WALCHER

K24-121

10 2 3 1 2-4 Pers. 3 2-4 Pers.

info@gasthof-walcher.at
www.gasthof-walcher.at
Johann Walcher
5632 Dorfgastein, Luggau 121
t: +43 6432 67 07, f: +43 6432 67 07 4

Location: 2km from Dorfgastein, ideal base for numerous activities.

Facilities: family-run inn, comfortable guest rooms, outstanding food/owner cooks himself (champion chef). Our house has 15 rooms, 3 suites & 1 apartment, lounge (30 pers.), house bar, large garden, terrace, table tennis, darts, playground, weekly guided hikes, grill nights. Free WiFi in public areas, free parking.

Meals: breakfast or halfboard (menu selection, salad buffet), vegetarian dishes.

Rooms/Appartements: double or family rooms, appartements & suites.

Special offers: Spa-, hiking-, family- and ski packages, free ski bus, carriage rides. We are always a rewarding place to visit!

	HS	NS
B&B	44 - 54 €	42 - 52 €
hb	55 - 65 €	52 - 62 €
	HS	NS
B&B	42 - 52 €	40 - 50 €
hb	52 - 62 €	48 - 58 €

★★★

Hotel-Restaurant BURGBLICK

C3-36

2 8

hotel@burgblick.at
www.burgblick.at
Familie Göttlich - FERIEN - UND AUSFLUGSARENA
5632 Dorfgastein, Klammstein 36
t: +43 6433 76 11
f: +43 6433 76 11 4

Facilities: holiday comforts with tradition, since 1930, *** hotel with family atmosphere, hiking- & family program, comfort rooms, playground, free ski bus, Package offers.

	HS	NS
B&B	59 - 86€	59 - 86€
hb	65 - 92 €	65 - 92 €
	HS	NS
B&B	48 - 65 €	48 - 65 €
hb	54 - 71 €	54 - 71 €

B & B Pensions

★★★

Gästehaus ALMSTADL ZUM HIAS

L14-47

3 2 1 5 2-5 Personen

info@almstadl.com
www.almstadl.com
Matthias & Claudia Pfister
5632 Dorfgastein, Mühlbachstraße 47
t: +43 6433 70 80

Sunny location, 150 m from the lifts & Solarbad. Comfortable rooms and holiday apartment with balcony (breakfast buffet upon request).

	HS	NS
B&B	ab 52 €	on demand
	HS	NS
B&B	ab 37 €	on demand

★★★

Pension LOTHRINGERHOF

K16-7

9 5 1 2 7 - 10 Pers.

lothringerhof@sbg.at
www.lothringerhof.at
Familie Rieser
5632 Dorfgastein, Lothringerstraße 7
t: +43 6433 72 73 , f: +43 6433 72 73
m: +43 664 341 57 03

Prices for apartements are available on request!

	HS	NS
B&B	auf Anfrage	auf Anfrage
	HS	NS
B&B	auf Anfrage	auf Anfrage

★★★

Pension POSAUNER

K16-3

2 3 2 2

info@pension-posauner.at
www.pension-posauner.at
Horst und Annemarie Etzer
5632 Dorfgastein, Ledererstraße 3
t: +43 6433 20 07 0
m: +43 664 888 708 60

"Take a break from home"

Please contact us for an offer on the date of your choice.

	HS	NS
B&B	51 - 57 €	49 - 55 €
	HS	NS
B&B	44 - 50 €	44 - 50 €

Private rooms

Pension THERESIA

J16-10

1 3

info@pension-theresia.com
www.pension-theresia.com
Annemarie Schernthaner
5632 Dorfgastein, Unterdorfstraße 10
t: +43 6433 72 61
m: +43 664 252 86 33

Our family-friendly guesthouse is centrally located. Rooms with shower/WC, cable TV, radio & balcony.
Lounge, sun terrace & children's play area.

	HS	NS
B&B	43 - 46 €	43 - 46 €
	HS	NS
B&B	33 - 36 €	33 - 36 €

Private rooms on farms

❄❄❄❄ S

"die UnterbergerIn" - Frühstückspension

F11-110

1 1 1 2

info@dieunterbergerin.com
www.dieunterbergerin.com
5632 Dorfgastein, Unterberg 110
t: +43 6433 70 77
f: +43 6433 70 77 77

Location: idyllic, in the middle of nature, only a few minutes away from all centres of active recreation, **wonderful view of the mountains**, adjacent farm.
Facilities: cosy **farmhouse parlour**, children's playroom, playground, large terrace, sunbathing lawn, table tennis and barbecue area, tea kitchen with fridge, lending books, WIFI, lockable ski and bicycle room, free parking, pets allowed.
Rooms: in country house style with modern comfort and practical utensils, balcony and HD cable TV, shower or bathtub, separate WC, high-quality **2x2 metre beds** in "Treca" quality, sleeping and living areas of the studios separated by sliding doors.

Meals: rich gourmet buffet breakfast with a variety of high-quality products - from freshly squeezed apple-carrot juice to self-flaked organic oats for the muesli.
Wellness: free admission to the **Alpentherme** from a minimum stay of 2 nights, also possible several times a day without time restrictions, also on the arrival and departure day.

	HS	NS
B&B	ab 62 €	ab 58 €
	HS	NS
B&B	ab 58 €	ab 54 €

Haus SIEGLREIT

I 16-3

3 1 1 4-5 Personen

haus.sieglreit@sbg.at
www.sbg.at/sieglreit
Fam. Andrea u. Peter Seer
5632 Dorfgastein, Sieglreitweg 3
t: +43 6433 74 06
f: +43 6433 74 06

Our family farm is situated in a quiet location, on a hill with a wonderful view of the beautiful mountain panorama.

	HS	NS
B&B	ab 30 €	ab 30 €
	HS	NS
B&B	ab 27 €	ab 27 €

Private rooms on farms

K16-4

WENGERBAUER

2 5A

info@wengerbauer.at
www.wengerbauer.at
Stefan & Waltraud Mittersteiner
5632 Dorfgastein, Solarbadstraße 4/1
t: +43 6433 72 57
m: +43 664 147 83 47

Facilities: central, in the heart of Dorfgastein, just 150m from the Solarbad and lifts. We offer lovingly furnished rooms and apartments with balcony, telephone and cable TV. Free WiFi.

	HS	NS
B&B	40 - 60 € - DZ	40 - 60 € - DZ
	60 - 80 € - App.	60 - 80 € - App.
	HS	NS
B&B	30 - 50 € - DZ	30 - 50 € - DZ
	50 - 70 € - App.	50 - 70 € - App.

Appartements

L14-28

★★★

Landhaus GASTEIN

3A 4-6 Personen

info@landhausgastein.at
www.landhausgastein.at
Fam. H. und H. Rieser
5632 Dorfgastein, Solarbadstraße 28
m: +43 664 534 95 44

Landhaus GASTEIN in Dorfgastein- Ideally suitable for a family holiday or a romantic skiing getaway for two.

	HS	NS
4-6 P.70-75 m²	230 - 275 €	200 - 250 €
	HS	NS
4-6 P.70-75 m²	140 - 155 €	125 - 145 €

J16-4

★★★

Haus TIROL

5A 2-8 Personen

maria@haustirol.at
www.haustirol.at
Maria Magdalena Bukovics
5632 Dorfgastein, Dorfstraße 4
t: +43 6433 72 20, f: +43 6433 72 20 6
m: +43 664 515 50 32

Facilities: located in the village center, yet a 2000m² green meadow in front, spacious apartments, family friendly furnishings, WiFi, sauna cabin, table tennis. 1 admission to the Solarbad.

	HS	NS
2-6 P.35-85 m²	89 - 159 €	79 - 149 €
	HS	NS
2-6 P.35-85 m²	69 - 129 €	59 - 119 €

K16-3

Haus BLEIWANG

2A 2 - 4 Personen

georg.rest@sbg.at
www.hausbleiwang.com
Fam. Georg & Margarethe Rest
5632 Dorfgastein, Kirchplatz 3
t: +43 6433 72 86
od. m: +43 681 848 685 30 od. m: +43 681 845 255 20

Welcome to the heart of Dorfgastein - to our traditional house BLEIWANG.

Special: Waldviertel hay underblankets

	HS	NS
2-4 P. 45-50 m²	90 - 140 €	80 - 120 €
	HS	NS
2-4 P. 45-50 m²	70 - 120 €	70 - 100 €

K14-10

Haus MITTERLECHNER

3A 1-6 Personen

info@mitterlechner.at
www.mitterlechner.at
Anita Mitterlechner
5632 Dorfgastein, Mühlbach 10
t: +43 6433 73 68
m: +43 664 503 05 33

Immaculate and well-equipped holiday flats in a central and quiet location. Approx. 250m from the cable cars and the swimming pool.

	HS	NS
2-6 P.45-80 m²	65 - 160 €	50 - 130 €
	HS	NS
2-6 P.45-80 m²	45 - 89 €	40 - 79 €

K14-7

Appartementhaus RIESER

3A 2-6 Personen

urlaub@ferienwohnung-dorfgastein.com
www.ferienwohnung-dorfgastein.com
Isabella und Gottfried Rieser
5632 Dorfgastein, Webergasse 7
t: +43 6433 20 00 4
od. m: +43 664 738 675 20

Three cosy holiday appartments in a quiet location in Mühlbach. Approx. 200 m to the lift station of the Dorfgasteiner Bergbahnen and only a few minutes to the centre of the village.

	HS	NS
2-6 P.50-70 m²	80 - 120 €	80 - 120 €
	HS	NS
2-6 P.50-70 m²	60 - 100 €	60 - 100 €

K17-1

Haus RENNER

1 3 1A 2-6 Personen

hausrenner@gmx.at
www.haus-renner.at
Kathrin Reiter
5632 Dorfgastein, Alte Straße 1
m: +43 664 144 62 37

In a central location with own parking space, 5 min. walk to the mountain lift, 2 min. from the supermarket and the centre.

	HS	NS
2-6 P.75 m²	60 - 125 €	55 - 115 €
	HS	NS
2-6 P.75 m²	45 - 90 €	40 - 80 €

Appartements

F11-110

„die UnterbergerIn“ - Ferienwohnungen

12A 2-8 P.

info@dieunterbergerin.com
www.dieunterbergerin.com
5632 Dorfgastein, Unterberg
t: +43 6433 70 77
f: +43 6433 70 77 77

NEW OPENING
Location: idyllic, in the middle of nature, in a few minutes to all centers of active recreation, adjacent farm, fantastic view of the mountains.

Facilities: 42 - 95m² living space, 2 to 4 rooms, furnished in high quality modern alpine style, private balcony, flat screen with cable TV, WLAN, fully equipped eat-in kitchen with dining area, free parking, bathroom with shower or bathtub, towels, bed linen ski room, bike room,

Catering (extra charge): Feel free to book our "Frühstückskörberl" (breakfast basket) with your favorite ingredients or treat yourself to a rich gourmet breakfast with a variety of high-quality products right next door at our farmhouse/farm store - from freshly squeezed apple-carrot juice to freshly flaked oats for your muesli, everything your heart desires can be found there. Of course you can also take advantage of our bread service.

Wellness: Free access to the Alpentherme from 3 nights stay, unlimited time also possible several times a day, also on arrival and departure day.

	HS	NS
42-95 m²	ab 139 – 344 €	ab 127 – 284 €
	HS	NS
42-95 m²	ab 127 – 284 €	ab 117 – 264 €

L14-1

Appartement JÄGERHEIM

5A 2-6 Personen

office@jaegerheim.net, www.jaegerheim.net
Familie Röck
5632 Dorfgastein, Bernkogelstraße 1
t: +43 6433 73 70, f: +43 6433 73 70 35
m: +43 650 260 06 77

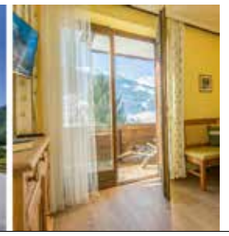

With us the heart laughs - welcome to the Jägerheim!

Location: the Jägerheim flat house is quietly situated on the upper, sunny outskirts of Dorfgastein. Ideal starting point for activities in the beautiful surroundings. Within walking distance of the Fulseckbahn valley station of the Dorfgastein-Großarl ski circuit, the Solarbad, which can be used free of charge by our guests in summer, and the village centre with restaurants and cafés.

Facilities: the bright flats in country house style offer separate bedrooms, a living area with sleeping facilities as well as a fully equipped kitchenette, cable TV and WIFI. The bathrooms are equipped with a shower. Four of the five flats have a balcony with a great view of the mountain panorama, one has a small terrace into the garden. On request, we will be happy to deliver fresh pastries to your flat door every day. After your active day in Gastein you will find relaxation in our in-house sauna and infrared cabin. Your car is also taken care of - there are plenty of parking spaces available in front of the house.

	HS	NS
2-6 P.40-50 m²	85 - 150 €	70 - 130 €
	HS	NS
2-6 P.40-50 m²	58 - 100 €	54 - 96 €

K16-22

Dorf Residenz - Appartements

14 4 6A 2-10

info@dorf-residenz.at
www.dorf-residenz.at
Othmar Lindenthaler
5632 Dorfgastein, Dorfstraße 22
m: +43 676 906 99 61

Centrally located. Incl. Ski room, parking, free Wi-Fi, kitchen, partly with large living room, smart TV, balcony with mountain view, 1-2 bathrooms + bidet toilet, 2-4 bedrooms.

	HS	NS
2-10 P. 60-120m²	129 - 279 €	59 - 179 €
	HS	NS
2-10 P.60-120m²	99 - 229 €	39 - 99 €

L17-5

Landhaus LADINGER-s' Londheisl'

5A 2-10 Personen

landhaus@ladingers.at
www.ladingers.at
Rudolf & Stefanie Ladinger
5632 Dorfgastein, Bergblickstraße 5
t: +43 6433 70 89, f: +43 6433 70 89 1
m: +43 676 638 92 89

Located in the quiet and sunny south of Dorfgastein, you will spend relaxing days in one of the 5 comfortably furnished appartments at Landhaus Ladinger.

	HS	NS
-10 P.50-100 m²	110 - 340 €	95 - 320 €
	HS	NS
-10 P.50-100 m²	80 - 265 €	70 - 235 €

L17-6

Landhaus LOTTE

2A 2 - 5 Personen

lotte@sbg.at
www.hauslotte.com
Lotte & Sieghard Egger
5632 Dorfgastein, Pfarrfeldstraße 6
m: +43 664 351 98 48

The Landhaus Lotte is situated in a quiet but central and bright location in Dorfgastein, within a few minutes walk you can reach the centre as well as the mountain railway & the Solarbad.

	HS	NS
2 - 5 Pers	65 - 123 €	on demand
	HS	NS
2 - 5 Pers	55 - 93 €	on demand

Appartments on farms

E10-128

Bio Bauernhof HASLINGGUT

4 A 2-5 Personen

roeck.haslinggut@sbg.at
www.haslinggut.at
Familie Röck
5632 Dorfgastein, Unterberg 128
t: +43 6433 72 76, f: +43 6433 72 76
m: +43 664 391 27 74

Our familial organic farm offers you 4 comfortably furnished and fully equipped appartments in a quiet, sunny location in the middle of the Gastein mountains.

	HS	NS
2-5 P. 60 m²	68 - 120 €	
	HS	NS
2-5 P. 60 m²	59 - 94 €	

J12-129

Bio Bauernhof TORBAUER

5 A 2-6 Personen

info@torbauer.at
www.torbauer.at
Familie Hans Berger
5632 Dorfgastein, Maierhofen 129
t: +43 6433 72 83
f: +43 6433 72 83

Experience-Relax-Reenergize! Peaceful, sunny, valley location. Enjoy the romance of a farmhouse with top comforts: microwave, oven, dishwasher, WiFi...

	HS	NS
2-6 Pers. 45-120 m²	68 - 200 €	63 - 170 €
	HS	NS
2-6 Pers. 45-120 m²	57 - 170 €	53 - 160 €

Hotels

★★★★ **Berghotel HAUSERBAUER** · info@hauserbauer.com · www.hauserbauer.com — M12-15
5632 Dorfgastein · Bergl 15 · t: +43 6433 73 39 · f: +43 6433 73 39 33

★★★★ **Landhotel RÖMERHOF** · info@roemerhof.com · www.roemerhof.com — K16-2
5632 Dorfgastein · Römerplatz 2 · t: +43 6433 77 77 · f: +43 6433 77 77 12

★★★★ **Landhotel UNTERMÜLLNERGUT** · info@untermuellnergut.com · www.untermuellnergut.com — L14-31
5632 Dorfgastein · Solarbadstraße 31 · t: +43 6433 74 34 · f: +43 6433 74 34 15 · m: +43 664 414 03 42

★★★ **Hotel-Restaurant BURGBLICK** · hotel@burgblick.at · www.burgblick.at — C3-36
5632 Dorfgastein · Klammstein 36 · t: +43 6433 76 11 · f: +43 6433 76 11 4

★★★ **Hotel-Gasthof-KLAMMSTEIN** · info@gasthof-klammstein.com · www.gasthof-klammstein.com — D5-15
5632 Dorfgastein · Klammstein 15 · t: +43 6433 76 06 · f: +43 6433 76 10 4

★★★ **Landhotel STEINDLWIRT** · info@steindlwirt.com · www.steindlwirt.com — K16-30
5632 Dorfgastein · Dorfstraße 30 · t: +43 6433 72 19 · f: +43 6433 72 19 40

★★★ **Gasthof WALCHER** · info@gasthof-walcher.at · www.gasthof-walcher.at — K24-121
5632 Dorfgastein · Luggau 121 · t: +43 6432 67 07 · f: +43 6432 67 07 4

Smart Hotel · office@smarthotel.at · www.smarthotel.at — K16-2
5632 Dorfgastein · Kirchplatz 2 · t: +43 6433 20 00 0 · f: +43 6433 20 00 40

Guesthouses

★★★ **Pension MÜHLBACHSTÜBERL** · info@muehlbachstueberl.com · www.muehlbachstueberl.com — K14-43
5632 Dorfgastein · Mühlbachstraße 43 · t: +43 6433 73 67 · f: +43 6433 73 67 7 · m: +43 676 734 36 36

B & B Pensions

★★★ **Gästehaus ALMSTADL ZUM HIAS** · info@almstadl.com · www.almstadl.com — L14-47
5632 Dorfgastein · Mühlbachstraße 47 · t: +43 6433 70 80

★★★ **Pension LOTHRINGERHOF** · lothringerhof@sbg.at · www.lothringerhof.at — K16-7
5632 Dorfgastein · Lothringerstraße 7 · t: +43 6433 72 73 · f: +43 6433 72 73 · m: +43 664 341 57 03

★★★ **Pension POSAUNER** · info@pension-posauner.at · www.pension-posauner.at — K16-3
5632 Dorfgastein · Ledererstraße 3 · t: +43 6433 20 07 0 · m: +43 664 888 708 60

Gästehaus GRATZ · office@bergparadies.at · www.gaestehaus-gratz.at — L16-12
5632 Dorfgastein · Kugelgasse 12 · t: +43 6433 74 44 · f: +43 6433 74 44 50

Private rooms

Haus BERGKRISTALL · haus-bergkristall@sbg.at · www.privatzimmer.at/haus-bergkristall — K16-18
5632 Dorfgastein · Bergbahnstraße 18 · t: +43 6433 73 34 · f: +43 6433 73 34

Haus AMALIA · e.kritzer@sbg.at — K16-3
5632 Dorfgastein · Römerplatz 3 · t: +43 6433 70 32

Haus BERGNER — K16-6
5632 Dorfgastein · Kugelgasse 6 · t: +43 6433 73 78 · m: +43 664 514 92 68

Haus GRÜTZNER · haus.gruetzner@sbg.at · www.sbg.at/gruetzner — H11-181
5632 Dorfgastein · Maierhofen 181 · t: +43 6433 72 66

Haus MARGRET · Leitner.hausmargret@aon.at — K15-6
5632 Dorfgastein · Talblickstraße 6 · t: +43 6433 73 30

Pension SILBERKRUG · pension@silberkrug.at · www.silberkrug.at — I12-148
5632 Dorfgastein · Maierhofen 148 · t: +43 6433 72 59 · m: +43 650 271 60 20

Pension THERESIA · info@pension-theresia.com · www.pension-theresia.com — J16-10
5632 Dorfgastein · Unterdorfstraße 10 · t: +43 6433 72 61 · m: +43 664 252 86 33

Private rooms on farms

S **"die UnterbergerIn" - Frühstückspension** · info@dieunterbergerin.com · www.dieunterbergerin.com — F11-110
5632 Dorfgastein · Unterberg 110 · t: +43 6433 70 77 · f: +43 6433 70 77 77

ANDERLBAUER - HAUS KATHRIN · gruber-dorfgastein@sbg.at · www.gruber-gastein.at — K14-6(4)
5632 Dorfgastein · Mühlbach 6 · m: +43 676 933 37 11

LENZBAUER · bettina.rieser@gmx.at — M12-14
5632 Dorfgastein · Bergl 14 · m: +43 664 960 67 41

NEUFANGGUT · www.bauernhofurlaub-dorfgastein.com — J24-144
5632 Dorfgastein · Luggau 144 · m: +43 664 511 44 63

PETERBAUER · peterbauer@sbg.at — E11-146
5632 Dorfgastein · Unterberg 146 · t: +43 6433 73 02 · m: +43 676 603 93 44

Haus SIEGLREIT · haus.sieglreit@sbg.at · www.sbg.at/sieglreit — I 16-3
5632 Dorfgastein · Sieglreitweg 3 · t: +43 6433 74 06 · f: +43 6433 74 06

STEINERBAUER · bauernhof.steinerbauer@aon.at · www.dorfgastein.net/steinerbauer — I12-127
5632 Dorfgastein · Maierhofen 127 · t: +43 6433 73 18 · m: +43 664 244 20 49

WENGERBAUER · info@wengerbauer.at · www.wengerbauer.at — K16-4
5632 Dorfgastein · Solarbadstraße 4/1 · t: +43 6433 72 57 · m: +43 664 147 83 47

Appartements

★★★★ **BERGPARADIES** · office@bergparadies.at · www.bergparadies.at — L16-25
5632 Dorfgastein · Bergbahnstraße 25 · t: +43 6433 74 44 · f: +43 6433 74 44 50

★★★★ **Appartementhaus HAUSSTEINER** · info@haussteiner.at · www.haussteiner.at — K16-5
5632 Dorfgastein · Solarbadstraße 5 · t: +43 6433 76 80 · f: +43 6433 76 80 21

★★★ **Landhaus GASTEIN** · info@landhausgastein.at · www.landhausgastein.at — L14-28
5632 Dorfgastein · Solarbadstraße 28 · m: +43 664 534 95 44

★★★ **Haus TIROL** · maria@haustirol.at · www.haustirol.at — J16-4
5632 Dorfgastein · Dorfstraße 4 · t: +43 6433 72 20 · f: +43 6433 72 20 6 · m: +43 664 515 50 32

★★ **Haus KÖSTINGER** · m.koestinger@gmx.at — K16-7
5632 Dorfgastein · Peterlgasse 7 · t: +43 6433 72 31 · m: +43 664 445 14 04

Gästehaus ALPENBLICK · info@haus-hofmeister.at · www.haus-hofmeister.at — I13-7
5632 Dorfgastein · Unterberger Straße 5 u. 7 · t: +43 6433 76 42

Gästehaus ALPINA · haus-alpina@sbg.at · www.gaestehaus-alpina.at — L15-3
5632 Dorfgastein · Talblickstraße 3 · t: +43 6433 76 59 · f: +43 6433 76 59 4

Haus BERGLAND · office@deluxe-appartements.at · www.deluxe-appartements.at — K16-13
5632 Dorfgastein · Bergbahnstraße 13 · f: +43 7217 65 80 4 · m: +43 664 886 047 40

Haus BLEIWANG · georg.rest@sbg.at · www.hausbleiwang.com — K16-3
5632 Dorfgastein · Kirchplatz 3 · t: +43 6433 72 86 · Georg: +43 681 84 86 85 30 · Margret: +43 681 84 52 55 20

Haus HAGENHOFER · info@hagenhofer.com · www.hagenhofer.com — N12-18
5632 Dorfgastein · Bergl 18 · t: +43 6433 75 58 · f: +43 6433 75 58 4 · m: +43 664 210 12 33

Landhaus KNAUSEDER · landhaus.knauseder@sbg.at · www.landhaus-knauseder.com — K16-17
5632 Dorfgastein · Bergbahnstraße 17 · m: +43 664 596 18 25

Haus KRANBETTER · haus.kranabetter@sbg.at · www.ferienwohnungen-dorfgastein.com — K14-35
5632 Dorfgastein · Mühlbachstraße 35 · t: +43 6433 73 19 · m: +43 650 770 39 03

Haus MITTERLECHNER · info@mitterlechner.at · www.mitterlechner.at — K14-10
5632 Dorfgastein · Mühlbach 10 · t: +43 6433 73 68 · m: +43 664 503 05 33

Appartementhaus RIESER · urlaub@ferienwohnung-dorfgastein.com · www.ferienwohnung-dorfgastein.com — K14-7
5632 Dorfgastein · Webergasse 7 · t: +43 6433 20 00 4 · od. m: +43 664 738 675 20

STAMPFLGUT Appartements · strampflgut@sbg.at · www.strampflgut.com — E10-145
5632 Dorfgastein · Unterberg 145 · m: +43 677 629 611 34

Haus TIEBER · ferienwohnung.haus-tieber@sbg.at · www.haus-tieber.at — K15-29
5632 Dorfgastein · Mühlbachstraße 29 · t: +43 6433 70 17 · m: +43 650 997 97 94

Haus GAMSKARBLICK · haus-gamskarblick@sbg.at · www.gamskarblick.at — J24-148
5632 Dorfgastein · Luggau 148 · m: +43 664 220 86 43 · f: +43 6432 66 14

Ferienhaus MAGERBAUER · magerbauer@sbg.at · www.magerbauer.at — K24-109
5632 Dorfgastein · Luggau 109 · m: +43 664 784 62 67

Haus RENNER · hausrenner@gmx.at · www.haus-renner.at — K17-1
5632 Dorfgastein · Alte Straße 1 · m: +43 664 144 62 37

Ferienhaus ANTONIA · urlaub@ferienhaus-dorfgastein.com · www.ferienhaus-dorfgastein.com — K16-1
5632 Dorfgastein · Trensfeldstrasse 1 · f: +43 6432 26 31 41 · m: +43 676 527 78 16

Haus AUGUSTIN · apartement.augustin@gmail.com — K15-2
5632 Dorfgastein · Talblickstraße 2 · m: +43 660 198 01 01

CRYSTAL Ferienwohnung · crystal@sbg.at · www.dorfgastein.net/crystal — K17-10
5632 Dorfgastein · Salamanderstraße 10 · t: +43 6433 74 11 · m: +43 664 253 30 61

Haus DEKORSO · info@haus-dekorso.com · www.haus-dekorso.com — I12-142
5632 Dorfgastein · Maierhofen 142 · t: +43 6433 70 70 · m: +43 664 553 95 59

Appartements

"die UnterbergerIn" - Ferienwohnungen · info@dieunterbergerin.com · www.dieunterbergerin.com 5632 Dorfgastein · Unterberg · t: +43 6433 70 77 · f: +43 6433 70 77 77	F11-110
Dorf Residenz - Appartements · info@dorf-residenz.at · www.dorf-residenz.at 5632 Dorfgastein · Dorfstraße 22 · m: +43 676 906 99 61	K16-22
Haus DORFERHIMMEL · urlaub@dorferhimmel.at · www.dorferhimmel.at 5632 Dorfgastein · Trensfeldstrasse 9 · t: +43 6433 70 89 · m: +43 676 638 92 89 · f: +43 6433 70 89 1	L17-9
Landhaus DORIS · info@landhaus-doris.com · www.landhaus-doris.com 5632 Dorfgastein · Alte Straße 16 · m: +43 664 167 80 48	K17-16
Haus FANKHAUSER · fankhauser.maria82@gmail.com 5632 Dorfgastein · Maierhofen 173 · m: +43 664 505 66 54	I 11-174
Ferienhaus Heidi · heidi.obersamer1510@gmail.com · www.ferienhaus-heidi-dorfgastein.at 5632 Dorfgastein · Bergbahnstraße 16 · m: +43 676 87 46 67 80	K16-16
Haus Appartement Gruber · margarethe.gruber@sbg.at · www.appartementgruber.at 5632 Dorfgastein · Unterberg 102 · t: +43 6433 70 43	F11-102
Apartment Grugger · apartmentgrugger@gmail.com · www.apartmentgrugger.com 5632 Dorfgastein · Mühlbachstraße 14 · m: +43 664 975 66 43	K15-14
Haus HABETSEDER · haus.habetseder@sbg.at · www.haus-habetseder.at 5632 Dorfgastein · Luggau 168 · t: +43 6432 77 77 · f: +43 6432 77 77 · m: +43 664 456 38 68	J24-168
Haus HARLANDER · haus.harlander@sbg.at 5632 Dorfgastein · Wiesenstraße 2 · m: +43 664 450 18 88 · m: +43 664 350 51 53	J16-2
Appartements HARTLBAUER · info@hartlbauer.at · www.hartlbauer.at 5632 Dorfgastein · Bergl 1 · t: +43 7202 7006 3	L13-1
Landhaus HOCHREITER · landhaus.hochreiter@sbg.at · www.gec.at/hochreiter 5632 Dorfgastein · Bergbahnstraße 20 · m: +43 676 565 65 05	L16-20
Appartement JÄGERHEIM · office@jaegerheim.net · www.jaegerheim.net 5632 Dorfgastein · Bernkogelstraße 1 · t: +43 6433 73 70 · f: +43 6433 73 70 35 · m: +43 650 260 06 77	L14-1
Landhaus JOHANNA · info@landhaus-johanna.com · www.landhaus-johanna.com 5632 Dorfgastein · Kugelgasse 10 · t: +43 6433 76 27 · f: +43 6433 76 27 1 · m: +43 650 500 43 84	L16-10
Haus KATHRIN - ANDERLBAUER · gruber-dorfgastein@sbg.at · www.gruber-gastein.at 5632 Dorfgastein · Mühlbach 6(4) · m: +43 676 933 37 11	K14-6(4)
Haus KNAPP · brigitte.hoellwart@gmail.com · http://haus-knapp.jimdo.com 5632 Dorfgastein · Luggau 170 · m: +43 664 523 62 04	J24-170
Landhaus LADINGER-s' Londheisl' · landhaus@ladingers.at · www.ladingers.at 5632 Dorfgastein · Bergblickstraße 5 · t: +43 6433 70 89 · f: +43 6433 70 89 1 · m: +43 676 638 92 89	L17-5
Landhaus LOTTE · lotte@sbg.at · www.hauslotte.com 5632 Dorfgastein · Pfarrfeldstraße 6 · m: +43 664 351 98 48	L17-6
Haus MAUBERGER · hausmauberger@gmx.at 5632 Dorfgastein · Schüttaustraße 26 · m: +43 664 750 638 81	K15-26
Appartementhaus MOOSER · info@mooser.at · www.mooser.at 5632 Dorfgastein · Webergasse 5 · t: +43 6433 76 60 · m: +43 650 766 00 00	K14-5
Haus PANORAMA · haus.panorama@drei.at 5632 Dorfgastein · Sieglreitweg 2 · t: +43 6433 20 02 5	I15-2
Landhaus ROSNER · landhaus-rosner@sbg.at · www.landhaus-rosner.at 5632 Dorfgastein · Unterberg 114 · t: +43 6433 75 66 · m: +43 664 750 795 00	F11-114
Landhaus SANDRA · sandra.pertl@aon.at · www.landhaus-sandra.com 5632 Dorfgastein · Webergasse 3 · t: +43 6433 73 37 · f: +43 6433 20 03 9 · m: +43 699 123 878 79	L14-3
Landhaus SARAH · landhaus.sarah@sbg.at · www.landhaus-sarah.com 5632 Dorfgastein · Bernkogelstraße 9 · m: +43 650 525 19 83	L14-9
Haus SCHACHNER · haus.schachner@sbg.at · www.haus-schachner.at 5632 Dorfgastein · Schüttaustraße 10 · m: +43 664 160 24 15	J15-10
Gästehaus SCHERNTHANER · office@gaestehaus-schernthaner.at · www.gaestehaus-schernthaner.at 5632 Dorfgastein · Solarbadstraße 1 · m: +43 664 224 36 21 · m: +43 677 613 993 91	K16-1
Haus SCHNEPFLEITNER · info@haus-schnepfleitner.at · www.haus-schnepfleitner.at 5632 Dorfgastein · Mühlbachstraße 25 · t: +43 664 425 95 73	K15-25
Haus Schönegger - Appartements · thomas.schoenegger@aon.at · www.haus-schoenegger.at 5632 Dorfgastein · Unterberberg 113 · t: +43 664 178 05 97	F11-113
Smart Flats · office@smartflats.at · www.smartflats.at 5632 Dorfgastein · Dorfstraße 17 · t: +43 6433 20 00 0	K16-17
Haus Strobl · haus-strobl@gmx.at 5632 Dorfgastein · Dorfstraße 21 · m: +43 660 743 59 96	K16-21
Landhaus Tobhart · tobhartbauer@sbg.at · www.landhaus-tobhart.at 5632 Dorfgastein · Mühlbach 17 · t: +43 6433 73 53 · m: +43 664 121 87 83	K14-17
Landhaus UNTERBERGER · unterberger@gec.at · www.gec.at/unterberger 5632 Dorfgastein · Luggau 154 · m: +43 664 194 26 38	J23-154

Appartements

Haus Zerza · info@haus-zerza.at · haus-zerza.at 5632 Dorfgastein · Dorfstraße 11 · m: +43 664 419 67 22	J15-11
Haus Zollweg · info@zollweg.at · www.zollweg.at 5632 Dorfgastein · Schüttaustraße 6 · t: +43 6433 20 31 7 · m: +43 664 411 15 31	K15-6

Cottages

Chalet Franzi · info@chalet-franzi.com · www.chalet-franzi.com 5632 Dorfgastein · Mühlbachstraße 61 · m: +43 699 195 051 53	L14-61

Appartments on farms

Bio Bauernhof HASLINGGUT · roeck.haslinggut@sbg.at · www.haslinggut.at 5632 Dorfgastein · Unterberg 128 · t: +43 6433 72 76 · f: +43 6433 72 76 · m: +43 664 391 27 74	E10-128
STOFFBAUER · stoffbauer@sbg.at · www.stoffbauer.at 5632 Dorfgastein · Mühlbach 9 · t: +43 6433 73 40 · m: +43 664 260 92 91	K14-9
TOBHARTBAUER · tobhartbauer@sbg.at · www.tobhartbauer.at 5632 Dorfgastein · Mühlbach 11 · t: +43 6433 73 53 · m: +43 664 121 87 83 · f: +43 6433 73 53	K14-11
Bio Bauernhof TORBAUER · info@torbauer.at · www.torbauer.at 5632 Dorfgastein · Maierhofen 129 · t: +43 6433 72 83 · f: +43 6433 72 83	J12-129
HOISBAUER · info@hoisbauer.at · www.hoisbauer.at 5632 Dorfgastein · Maierhofen 139 · m: +43 664 750 320 53	J12-139
AMOSERGUT · info@amosergut.at · www.amosergut.at 5632 Dorfgastein · Unterberg 148 · t: +43 6433 72 85 · f: +43 6433 72 85 33	E10-148
Bio Bauernhof MOARBAUER · moarbauer@sbg.at · www.moarbauer.at 5632 Dorfgastein · Maierhofen 115 · +43 6433 72 93 · +43 664 874 84 49	I12-115
HEINREICHGUT · heinreichgut@sbg.at · www.urlaubambauernhof.at/heinreichgut 5632 Dorfgastein · Unterberg 121 · t: +43 6433 73 16 · f: +43 6433 73 16 1	E11-121
ANDERLBAUER - HAUS KATHRIN · gruber-dorfgastein@sbg.at · www.gruber-gastein.at 5632 Dorfgastein · Mühlbach 6 · m: +43 676 933 37 11	K14-6(4)
OBERGRÖBNERGUT · obergroebnergut@salzburg.co.at · www.sbg.at/obergroebnergut 5632 Dorfgastein · Luggau 111 · m: +43 664 536 97 72	K24-111
PRÄAU-GUT · rieser-monika@aon.at · www.praeau-gut.at 5632 Dorfgastein · Präauweg 2 · t: +43 6433 20 05 9 · m: +43 699 100 276 36	J21-2
RAINERHOF · rainerhof@sol.at · www.rainerhof-gastein.at 5632 Dorfgastein · Klammstein 9 · t: +43 664 510 40 72 · m: +43 664 426 89 15	E7-9

Gastein

Preisänderungen, Irrtümer und Druckfehler vorbehalten. | Gestaltung Image: www.creatina.at
Fotos: Manuel Marktl, Wolkersdorfer Gerhard, Max Steinbauer, moodley, Königshofer, Christoph Oberschneider, Christian Fischbacher, Werner Krug, BoomCreative Lab, Creatina.at, Johannes Felsch, Gasteinertal Tourismus, Privat

Austria
Feel the spark

visitgastein

gasteinurlaub

Gastein Tourismus
Gasteiner Bundesstraße 367
5630 Bad Hofgastein, Österreich
T. +43 6432 3393 0, info@gastein.com

Salzburger Land

Ski amadé

gastein.com